The Andover Townsman

Andover's Own Newspaper Since 1887

VOLUME 64, NUMBER 12 — ANDOVER, MASSACHUSETTS, JANUARY 11, 1951 — PRICE, 5 CENTS

It was toy day at the Bradlee school in Ballardvale and looking over the "toys" that most of these youngsters displayed with their cowboy costumes it would seem that "shootin irons" are today's most popular toys for the boys. The girls presented some very cute dolls among their treasures. (Look Photo)

Elect Central School Teacher

Miss Cynthia Noone of Newburyport was elected by the school committee Monday as teacher of the second grand in the central schools.

Miss Noone is a graduate of Newbury High school, of Abbot academy in 1946, received her A.B. from B. U. College of Liberal arts, and is now studying at B. U. for her master's degree in education.

The meeting opened at 7:30 p.m. with Mrs. Katherine A. Baldwin absent. Sect. William A. Doherty read the minutes of the Jan. 2 meeting, which were accepted.

The committee went into executive session and interviewed three candidates for the central school position after which Miss Noone was elected.

Chairman Gordon C. Colquhoun advised the committee that he and Supt. Kenneth L. Sherman had sat in with the salary committee earlier in the day to discuss salary increases.

The committee spent some time discussing the salary question and the budget and it is expected that the latter will be adopted at the meeting next Monday night.

The warrant of bills and accounts of the Punchard Athletic Assn. amounting to $64.38 was approved.

Noted Speakers In Church Series

"The Christian Answer to Communism" is the title of an address to be given by Dr. Herbert Gezork, president of Andover Newton Theological school, Sunday, Feb. 4, at 7 p. m., in the South church. Dr. Gezork will continue his discussion of this subject in the church seminar at 8 p. m.

This third session of the current University of Life series being sponsored by the Andover council of churches, whose president is the Rev. John G. Gaskill, will also be featured by talks by Rabbi Herschel Levin of the Temple Emmanuel in Lawrence and the Rev. John E. Thomas, director of religious education for the Massachusetts council of churches. The former will address the Bible seminar on the subject, "Ezekiel Saw the Wheel"; the latter will speak to the youth group

Flash Fire Sears 2 Boys In West Andover Camp

Two boys were burned, one seriously, in a flash fire that leveled a camp in Crowley's grove on the bank of the Merrimack river in West Andover, Tuesday afternoon.

William LaGrange Jr., 16, of Andover st., Lawrence, was treated at the Lawrence General hospital for third degree burns of both knees and first degree burns about the face and neck.

Raymond Guilmette, 16, of Bowdoin st., Lawrence, was treated for first degree burns about the face, neck and legs. He was released after treatment and questioned by Andover police. LaGrange is still at the hospital.

Police and fire officials of Andover together with Joseph E. Kelleher of Lynn of the state fire marshal's office, conducted an investigation.

According to the story told police, the boys were out target shooting when they found the door of the camp open. They went inside and as the door swung shut behind them one lighted a match. The explosion and fire followed.

The boys ran from the building and threw themselves in the snow to extinguish the flames in their clothing. Then they trudged half a mile to Tewksbury st., Lawrence, for aid. The Lawrence ambulance took them to the hospital and Engine 3 of Lawrence was sent to the fire.

(Continued on Page Two)

30 More Join Auxiliary Police

A group of 30 members joined the auxiliary police of the civil defense department Monday night when they were sworn into office in the court room of the town house.

This number will practically complete the auxiliary police force as close to 100 have taken the oath in this branch of the program. They are expected to start first aid training soon.

Among those sworn in Monday night were:

James J. Reilly, 79 Haverhill st., Murray L. Mealey, 27 Dufton rd., Robert I. Dunn, 449 Andover st., John F. Moriarty, 22 Haverhill st., Charles J. Lundergan, 68 Essex st., Roland P. Masse, 4 Yale rd., Russell B. Seamans, Boutwell rd., Donald W. Hill, 189 Lowell st., John M. MacKenzie, 85 Stevens st., Lucius Jeff Jones, 10 Stratford rd., Stewart N. Fraser, 18 Walnut ave., John J. Hewitt, 7 George st., William F. Lucey, 9 Abbott st., James Bissett, 25 Barnard st., James E. Sheard, 3 Elm st.

(Continued on Page Two)

Local Women Aid Hospital Patients

Women of Andover played a large part in making this Christmas a happy one for the patients at the Tewksbury state hospital.

Although many groups and organizations contributed to the Christmas celebration the festivities were organized mainly through the Friends of Tewksbury. Mrs. E. F. Leland Jr., of Andover, chairman of the volunteer committee, formed teams to decorate each ward with greens.

Many Friends of Tewksbury who were unable to go to the hospital to do volunteer work offered their services at a member's house in Andover and wrapped gifts for the patients. Over 200 red crinoline stockings were filled by the group and dis-

(Continued on Page Two)

Parking Meters Collect $10,267

The town parking meters for the past year collected the sum of $10,267.89 from autoists, a slight drop from the $10,570.24 they returned in 1949.

These figures taken from the records of Thaxter Eaton, town treasurer show that the average daily collection from meters remains almost the same since the meters were installed.

The meters are now owned outright by the town and all collections are returned to the town treasury.

Three New Candidates Seeking Town Offices

The political pot started simmering this week with the entrance of three new candidates into the local field to oppose some of the town officials who will be running for re-election.

Nomination papers have been taken out by Victor Mill Jr., 4 Cedar rd., who will be a candidate for the board of public works; Robert C. Vogt, 1 Hall ave., Ballardvale, who will be a candidate for the school committee; and Chester J. S. Harnden, 28 Florence st., candidate for constable. Others may take out papers before the filing date, Feb. 2.

Running for re-election to the board of public works are P. Leroy Wilson and Edward A. Doyle, whose terms expire this year.

In the school committee contest Chairman Gordon C. Colquhoun is a candidate for re-election, the only member of the board whose term expires in 1951.

For constable Police Chief George A. Dane and George N. Sparks are seeking re-election. J. Lewis Smith, a third constable whose term expires in 1951, will not be a candidate.

Other candidates for re-election are: Moderator, Arthur Sweeney; town clerk, George H. Winslow; selectman, Roy E. Hardy; assessor, Roy E. Hardy; board of health, Charles O. McCullom; trustee to the Memorial Hall library, Ernest D. Walen; planning board, Kirk R. Batcheller.

Chairman Douglas R. Crockett of the Andover-Housing authority, whose two-year term expires this year will not be a candidate for re-election.

(Fabian Bachrach Photo)
WILLIAM F. LUCEY

Lucey Honored By Pope Pius XII

William F. Lucey, 9 Abbot st., was singularly honored by His Holiness, Pope Pius XII, it was made known Thursday when Cardinal Spellman of New York city announced the local man's appointment to the Knights of Malta, the highest recognition which the Pontiff can bestow on a Catholic layman.

He will be officially inducted into the Association of Master Knights of the Sovereign Military Order of Malta in the United States of America at ceremonies which will be held Monday, Jan. 15, in the Waldorf-Astoria, New York City. He is the first man in the Andover-Lawrence area to be honored by admission into this order. The late Maurice J. Curran of Andover was a Knight of St. Gregory. He will join a select group of outstanding Catholic laymen, which numbers less than 200 living members throughout the world.

Mr. Lucey is business manager of the Lawrence Eagle-Tribune and radio station WLAW and he is a director of the Andover Publishing Co., publishers of the Andover Townsman. A parishoner of St. Augustine's church, he is a member of the Holy Name society; president of the Andover Catholic club;

(Continued on Page Nine)

Andover Seal Sale Betters Last Year

Andover contributed the sum of $2,966.65 during the first 37 selling days of the 1950 Christmas Seal sale. This represented an increase of $135.81 over last year.

During the Christmas rush the people of Andover continued their contributions toward this vital work according to Mrs. Edward C. Nichols, chairman of the Christmas Seal committee. The committee appreciates the interest that has been shown in the current campaign, the results of which go toward town, county, state and national prevention and care of tuberculosis.

Cole To Remain In Civil Defense

The resignation which Albert Cole Jr., submitted to the selectmen several weeks ago as head of the local civil defense department has been withdrawn.

Mr. Cole appeared at Monday night's meeting of the selectmen and in view of the changed conditions reconsidered his former action which would end his civil defense duties next March 31.

When he submitted his resignation the national emergency did not exist but since it has been declared by the President the civil service will allow his temporary transfer from the fire department for the duration of the emergency instead of a six-months' period, without losing his rights in the fire department.

The civil defense department is being organized in various directions. Nearly 100 auxiliary police have been sworn in, an auxiliary fire fighting force under Chief C. Edward Buchan is being built up, the air-ground observation post personnel is prepared for day tests but needs more observers for nights, and the air raid warden group is in the process of being formed. More recruits are needed for this branch and soon many of those who served during the past war will be contacted to join the new organization.

MARRIAGE RETURN

The following marriage return has been filed at the office of Town Clerk George H. Winslow:

Nels A. Nelson, 303 West Hill rd., Newington, Conn., and Helen Walsh, 56 Victoria rd., Hartford, Conn., married Jan. 7, at St. Augustine's church by the Rev. P. J. Campbell, O. S. A.

Subscribe to the TOWNSMAN

LOANS
$50 to $2,000
ANDOVER FINANCE CO.
License #98
2nd Floor — MUSGROVE BLDG
ANDOVER SQUARE
TEL. ANDOVER 1998

Potvin Promoted In Marine Corps

Marine PFC Napeleon L. Potvin, son of Mr. and Mrs. Napoleon Potvin, 35 Webster st., climaxed his training at the marine corps recruiting depot at Parris Island, S. C., by receiving a promotion to his present rank and winning the silver badge of marine marksman.

Potvin volunteered for enlistment in the marine corps in October, 1950.

SCHOOL GUILD

The St. Augustine's school guild will hold its monthly meeting tonight at 8 o'clock in the school hall. The board of directors will meet at 7.15 o'clock before the meeting.

The Rev. P. J. Campbell, O. S. A., pastor of St. Augustine's church will be the speaker. The second grade mothers will be in charge of refreshments. All members are urged to attend.

MAKE IT A HABIT
TO SHOP AT WEINER'S . . .
Prices SLASHED
IN OUR GREATEST
JANUARY
CLEARANCE SALE
Come in and snap up COATS . . SNOW SUITS, LEGGING SETS, ETC. now drastically reduced.
WEINER'S
LITTLE FOLK'S SHOP
265 ESSEX ST. LAWRENCE

One of the pieces of work being completed in the hooked rug class at the Youth Center. Photo shows Mrs. Ruth Taylor (seated) busy on one of the squares of her rug under supervision of Mrs. Eva Dobbie the instructor. (Look Photo)

Local Women Aid Hospital Patients

(Continued from Page 1)

tributed by Mrs. James Rutherford of Tewksbury, president of the Friends of Tewksbury.

Mrs. Elizabeth Curtis of Andover, secretary of the Thimble club and also a member of the Friends of Tewksbury, brought many gaily-wrapped gifts,

The Rev. A. Graham Baldwin, minister at Phillips academy, took members of the Glee club through the wards for carol singing.

Mrs. Frank Benton gave a party for the Merry Makers club, who are blind patients. Carol singing and refreshments were enjoyed and there was a gift for each guest. Mrs. Benton also gave a talk on how Christmas customs originated.

The Shut-In society of Andover under the direction of Mrs. Thaxter Eaton gave a similar party for bed-ridden patients. A few days later Mrs. Charles Waite, Mrs. Doris Wheeler and Mrs. Heinrich Rohrbach, all of Andover, and several volunteers gave a party for patients confined to South I.

Flash Fire In Camp

(Continued from Page 1)

Meanwhile Andover fire headquarters was notified and sent in an alarm from box 76 at 1.38 p. m.

The camp is owned by George H. Boynes of Methuen, who used it in the summer. He said he boarded up the windows and had padlocked the door before leaving the place about eight days ago.

Investigators found that the fire resulted from an explosion of gasoline fumes. The camp was lighted by a gasoline lantern and fumes from a container of this fuel had filled the building.

Abbot Academy

Abbot resumed its regular schedule of classes Monday and winter sports began with skiing Monday afternoon.

The mid-year exam period will be from Jan. 26 to 30. The senior class, completing their schedule one day ahead of the rest of the school, will leave Tuesday, Jan. 30, for several days skiing at Intervale, N. H.

The Holbrooks will present their theatre of great personalities at 8 p. m., Saturday, Jan. 20, in Davis hall. Their performance will include scenes from the lives of some of the most fascinating figures from drama and life. The performance is open to the public without charge.

Miss Hearsey has announced that the academy would carefully follow the civil defense program as presented by the local director. Miss Dorothy Judd of the physical education department will head the campus activities. Other members of the faculty taking Red Cross first aid instructor courses will be Miss Shirley Ritchie, Miss Isabel Hancock, Miss Eleanor Tucker, Miss Carolyn Goodwin and Miss Adele Bockstedt.

30 More Join Auxiliary Police

(Continued from Page 1)

George H. Lyle, Woburn st., Victor J. Mill Jr., 4 Cedar rd., Winston Blake, 5 Stratford rd., Francis P. Reilly, 79 Haverhill st., Timothy A. McCarthy, 7 Memorial circle, George E. Melville, 76 Memorial circle, Thomas P. Eldred, 74 Memorial circle, Harold A. Johnson, High Plain rd., Harold E. Bitler, 109 High st., Roland Demers, 160 High st., Edmond P. Connolly, 63 Elm st., Frederick E. Griffin, 25 Bartlett st., Eugene A. Bernardin, 11 Abbott st., Victor A. DeGregorio, 2 Whittier court, William P. Doyle, 7 Foster circle.

BOOSTERS CLUB

In connection with its membership drive the Boosters club will hold an open house at the Legion headquarters beginning at 7.30 p. m., Wednesday, Jan. 17. There will be refreshments and prizes. The meeting is being held for the purpose of having all new and old members hold a get-together. All are welcome. There is no admission charge.

WEDDING INTENTIONS

The following wedding intentions have been filed at the office of Town Clerk George H. Winslow:

Robert Tisbert, Chandler rd., and Mary Vieira, 206A High st., Lawrence.

Lucien G. Couture, Greenwood rd. and Dorothy C. Thibodeau, 15 Cross st., Lawrence.

FRACTURES SKULL

William Stevens, 74, of 121 Summer st., suffered a fractured skull when he fell in his back yard Tuesday afternoon. He was taken in the fire department ambulance to the Lawrence General hospital. Mr. Stevens has been employed at the Andover Steam Laundry over a period of many years.

TOWNSMAN CLASSIFIED ADS BRING RESULTS

K. C. KILLORIN
REALTOR
77 Main St. Andover
Tel. 2272

FROZEN FOOD LOCKERS
Meat
For Your Freezer
Compartment
N. E.
MILK PRODUCERS ASS'N
TANTALLON RD. TEL. 706

KNUEPFER & DIMMOCK - Estab. 1896

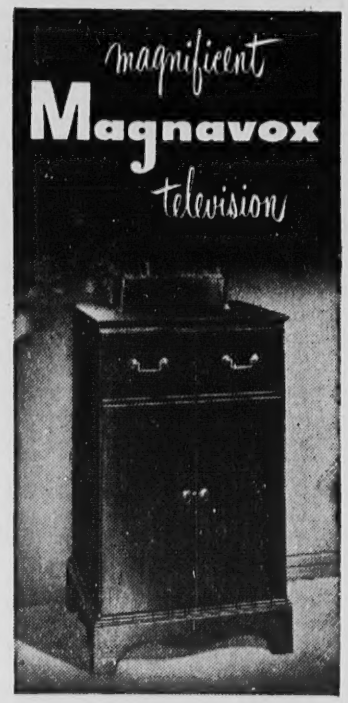

The Hepplewhite
See clearer, sharper pictures on big Magnavox 16 inch screen. Built-in filter ends glare. Antenna concealed. Mahogany finish.
$398.50
Extended Payments Easily Arranged!
KNUEPFER & DIMMOCK
286 ESSEX STREET OPPOSITE EAGLE-TRIBUNE
PIANOS—RADIOS—FRIGIDAIRE—LUGGAGE
286 Essex Street — Lawrence — Call Enterprise 5338

WALLPAPER
ALLIED PAINT STORES
Joseph T. Gagne, President
34 Amesbury St. Lawrence

A Complete Service To the Sick
Ours is a complete prescription service, offering not only the highest type of professional skill in preparing your prescribed medicine, but also everything needed to administer it properly. Here you will find the latest in tested and approved sick-room needs — thermometers, atomizers, syringes, steamkettles, rubber goods and everything else needed for the care and comfort of the patient.
Hartigan Pharmacy
TEL ANDOVER 1006
66 MAIN ST ANDOVER, MASS

BALLARDVALE

Mrs. Hazel Schofield, Correspondent, Tel. 898-M

Roll Call Meeting

After several years of holding the annual roll call supper and meeting of the Union Congregational in April, the group will return to the former rule of holding their meeting in January.

The meeting this year will be held Jan. 17. A supper will be served by the Friendly Guild followed by the meeting with the annual reports given by the chairmen of the various committees.

Flowers for Sanctuary

The flowers on the altar of the Union Congregational church were given by Mrs. Irving Shaw, Mr. and Mrs. Gardner Shaw, and Mr. and Mrs. Andrew Smith.

The flowers were in memory of George Shaw of Los Angeles, who passed away last week after a fall at which time he broke his hip. Mr. Shaw, 94, was a former resident of Ballardvale and Andover.

Birth

Mr. and Mrs. Joseph Millett of Worcester became the parents of a baby girl born Dec. 26. They have a son also. Mrs. Millett is the former Phyllis Anderson, daughter of Mr. and Mrs. John Anderson of Ballardvale rd.

Friendly Guild

The regular monthly meeting of the Friendly Guild of the Union Congregational church will be held Friday evening at the home of Mrs. Paul E. Callahan.

Mrs. Corlis VanHorn will be the co-hostess and Mrs. William Batchelder will have charge of devotions.

This meeting will be a missionary meeting and all members are requested to bring clothing for a box to be packed.

Birthday Party

Craig Warner celebrated his eighth birthday Monday with a party for his friends at his home on High st.

Craig received many nice gifts. Games were played during the afternoon and a birthday supper including a beautiful birthday cake was served by Mrs. Warner.

Those present included Bobby Newcombe, Donald Kupis, Carl Findley, John Langdell, Jerry Davis, Peggy Williamson, Linda Jean Sanford, Ruth Hall, Gail Forsythe, Gene Marshall, Bobby Read, John and Danny McIntyre, Kent Warner and Craig Warner.

Personals

Mr. and Mrs. Robert Carr and daughter of Hudson, N. H., visited Mr. and Mrs. Frank Green of Marland rd., on Saturday.

David Robinson and Billy Davis have passed their tenderfoot test as members of Troop 76.

Mr. and Mrs. Arthur Marion and family of Holden recently visited with Mr. and Mrs. Lionel Buckley of Chester st.

Mr. and Mrs. Al Honen and son of Cherry Point, N. C., renewed acquaintance in Ballardvale recently. Mrs. Honen is the former Marguerite York of the Vale.

ON COMMITTEE

Norman Barraclough, of 8 Punchard ave., has been appointed a member of the publications committee for the Massachusetts Society of Certified Public Accountants.

ASBESTOS SIDING
New beauty in Johns Manville Permatone Colored Asbestos Sidewalls. Also Insulated Brick and Stone. Roofing. Estimates Free.
WILLIAM P. DOYLE
Foster Circle, And. — Tel. 1483

BALLARDVALE

Mrs. Hazel Schofield, Correspondent, Tel. 898-M

Roll Call Meeting

After several years of holding the annual roll call supper and meeting of the Union Congregational in April, the group will return to the former rule of holding their meeting in January.

The meeting this year will be held Jan. 17. A supper will be served by the Friendly Guild followed by the meeting with the annual reports given by the chairmen of the various committees.

Flowers for Sanctuary

The flowers on the altar of the Union Congregational church were given by Mrs. Irving Shaw, Mr. and Mrs. Gardner Shaw, and Mr. and Mrs. Andrew Smith.

The flowers were in memory of George Shaw of Los Angeles, who passed away last week after a fall at which time he broke his hip. Mr. Shaw, 94, was a former resident of Ballardvale and Andover.

Birth

Mr. and Mrs. Joseph Millett of Worcester became the parents of a baby girl born Dec. 26. They have a son also. Mrs. Millett is the former Phyllis Anderson, daughter of Mr. and Mrs. John Anderson of Ballardvale rd.

Friendly Guild

The regular monthly meeting of the Friendly Guild of the Union Congregational church will be held Friday evening at the home of Mrs. Paul E. Callahan.

Mrs. Corlis VanHorn will be the co-hostess and Mrs. William Batchelder will have charge of devotions.

This meeting will be a missionary meeting and all members are requested to bring clothing for a box to be packed.

Birthday Party

Craig Warner celebrated his eighth birthday Monday with a party for his friends at his home on High st.

Craig received many nice gifts. Games were played during the afternoon and a birthday supper including a beautiful birthday cake was served by Mrs. Warner.

Those present included Bobby Newcombe, Donald Kupis, Carl Findley, John Langdell, Jerry Davis, Peggy Williamson, Linda Jean Sanford, Ruth Hall, Gail Forsythe, Gene Marshall, Bobby Read, John and Danny McIntyre, Kent Warner and Craig Warner.

Personals

Mr. and Mrs. Robert Carr and daughter of Hudson, N. H., visited Mr. and Mrs. Frank Green of Marland rd., on Saturday.

David Robinson and Billy Davis have passed their tenderfoot test as members of Troop 76.

Mr. and Mrs. Arthur Marion and family of Holden recently visited with Mr. and Mrs. Lionel Buckley of Chester st.

Mr. and Mrs. Al Honen and son of Cherry Point, N. C., renewed acquaintance in Ballardvale recently. Mrs. Honen is the former Marguerite York of the Vale.

ON COMMITTEE

Norman Barraclough, of 8 Punchard ave., has been appointed a member of the publications committee for the Massachusetts Society of Certified Public Accountants.

ASBESTOS SIDING
New beauty in Johns Manville Permatone Colored Asbestos Sidewalls. Also Insulated Brick and Stone. Roofing. Estimates Free.
WILLIAM P. DOYLE
Foster Circle, And. — Tel. 1483

Winter really arrived in Andover last Sunday with a fall of snow measuring close to seven inches and bringing out all of the town's snow fighting equipment to maintain Andover's excellent record of keeping streets clear after a storm. Photo shows the snow loader on Main street with Timothy Daley and David Thompson at front and Stanley Chlebowski, foreman (at end of truck) supervising. (Look Photo)

Hospital Aid Assn. Sponsors Operetta

The Lawrence General Hospital Aid Assn., is sponsoring a presentation Saturday, Jan. 27, in the Memorial auditorium, of the operetta "Patience" by the Gilbert & Sullivan society of Grace church, Lawrence, under the direction of Fred E. Jones.

Andover is deemed fortunate in having one of Mr. Jones' operetta productions which are very well known for their excellence. The cast includes Geoffrey Glendinning of Andover.

Tickets may be obtained from Mrs. George Sawyer or Mrs. Leslie Christinson, and will also be on sale at Harold Phinney's store, 66 Main st. Ballardvale residents may contact Mrs. Randolph Perry for tickets, and West Andover people are referred to Mrs. Herbert Carter.

HISTORICAL SOCIETY

A meeting of the Andover Historical society will be held the evening of Monday, Jan. 22, in the South church vestry at which Prof. Robert E. Moody of Boston university, formerly of Ballardvale, will speak on some phases of the American Revolution.

Members of the D. A. R. and the S. A. R. are especially invited.

WINTER WEAR
for warmth and protection
STADIUM BOOTS
Black, brown, red, green or grey.
DRESS OVERSHOES AND RUBBERS
"Shoes That Satisfy"
REINHOLD'S
49 MAIN ST.

Flatterer

Daughter: "I met the best-looking young officer at the dance, and he told me I was the prettiest girl he had ever seen."

Mother: "Now, my dear, don't trust any man who starts to deceive you at the very first meeting."

BRECK'S
WILD BIRD FEED
Just the right mixture of peanut hearts and sunflower seed to help propagate our precious wild birds.
5 lbs. 75¢
Less in larger quantities
Also Sunflower Seed and other feed grains. Call us with your questions.
BRUCKMANN'S
GRAIN · HARDWARE · PAINT
158 So. Broadway Tel. 4105
Lawrence - Plenty of Parking Space

SUTHERLAND'S
One good reason for Gingham's popularity is this
barbette
Washable
Important news to women who wear half sizes is this clever point-filled dress of fine quality sanforized Gingham in colorful checks.
Pointed tucks on the pockets give the dress a tapered look that lends a slender, taller look to shorter women, and fit is perfect without alteration needs.
Sizes 12½ to 22½.
$8.95

Sutherland's
FOR PHONE ORDERS CALL AND 300

PERSONALS

Mrs. Eleanor Gutterson, a former Andover resident, now living in Marblehead, was a weekend guest of Mrs. Ethel Hussey of Chestnut st.

Miss Mary Collins, principal of the Bradlee school, is recovering from a case of influenza, which has confined her to her home since the Christmas holidays.

Complete Stock Of
Chains
And Chain Repairs

TOMPKINS
SERVICE STATION
416 No. Main St. Shawsheen

WEST PARISH

Mrs. Sarah Lewis, Correspondent, Telephone 584-J

Church Notes

The Rev. John G. Gaskill was the guest speaker Wednesday at the noon luncheon meeting of the Lawrence Ministers' association held at the Lawrence YMCA. His subject was the recent meeting of the National council of churches held in Cleveland.

At the communion service held Sunday morning in West church the following friends united with the church: Mr. and Mrs. Ernest Fieldhouse, Janet and Martha Fieldhouse, Raymond Lloyd and Carol Hutchings.

Woman's Union

There will be a meeting of the executive committee of the Woman's union of the West church next Monday afternoon at 2 p. m., at the home of Mrs. Arthur Lewis, 183 Lowell st.

Receives Promotion

Allen Munroe, U. S. army air force, has recently been promoted to the rank of sergeant at Grenier field, Manchester, N. H., where he is now stationed. He is the son of Mr. and Mrs. Raymond Munroe of Lowell st.

Grange News

Friendship Pomona Grange met in Andover Grange hall Saturday afternoon. Following the business meeting Miss Bojol Jorgenson of Newbury spoke on the subject "Denmark," her native land. Supper was served at 6 p. m. by the ladies of Andover Grange under the leadership of Mrs. Floyd Darby.

Annual Parish Meeting

The annual parish meeting of the West church will be held at 7.30 p. m. Thursday, Jan. 18, in the West church vestry.

Annual Meeting

The annual meeting of the West Church was held last Wednesday evening. A baked ham supper preceeded the business meeting. It was served by Mrs. William Stewart, Mrs. Carl Stevens and Mrs. Halbert W. Dow. The young people of the Youth Fellowship served on the tables.

The Rev. John G. Gaskill, pastor, offered prayer and acted as moderator for the evening. The clerk's report was read by Herbert Carter and the treasurer's report was read by Warren A. Lewis, church treasurer.

Mr. Carter was reelected clerk and Mr. Lewis reelected treasurer. Richard Williams was reelected auditor. Other officers are, deacon for 5-year term, Winthrop Boutwell; delegate to Congregational conference, Philip Thomes; delegates to Andover council of churches, Walter Wilson Jr., Mrs. Ruth White and Judith Marland.

Reports were read from various church organizations which showed a very thriving condition in each. Herman Seinworth, Sunday school superintendent, reported that there is a very active Sunday school with about 130 members and a good staff of teachers.

It was voted to have the pastor appoint a committee of five to look into the possibility of revising the by-laws.

The report of the pastor showed that the church has had a very successful year and is looking forward to a better year in 1951.

A report of the 125th anniversary committee was given by Mrs. Ruth White, secretary of the committee. The anniversary, to mark the 125th year of the church's history, will be held next June.

Celebrates 90th Birthday

Christmas day, Mrs. Mary Hardy of River rd., quietly celebrated her ninetieth birthday. Owing to failing health there was no official celebration. She was, however, remembered with cards and a beautiful basket of fruit and a plant from her neighbors. She has been very active until recently on the farm which has been her home for many years. She resides with her daughter, Mrs. Raymond Cooper.

Personals

Miss Doris Newton has returned to her duties as music director of the schools in Montpelier, Vt., after spending the holidays with her parents, Mr. and Mrs. Charles Newton of Boutwell rd.

James Calder Jr. returned recently to his studies at Purdue university, (Ind.) after enjoying the holidays at his home on Chandler rd.

Mr. and Mrs. Alex Cathro and daughter, Anne, of Holyoke spent the weekend at the home of Mrs. George Addison of Chandler rd.

Mrs. Fred Thresher of Virginia rd., and grandson, Robert Hancock, of Greenwood are spending a few days in Braintree, Vt.

Miss Mabel Barron has returned to her teaching duties in the Newton schools after spending the weekend at her home on Haggett's Pond rd.

Peter Doucot of Lowell st., is recuperating from an operation perfomed recently on his right knee at the Beth Israel hospital, Boston.

Leverett Putnam has returned to his home on Lowell st., after spending several days in New York City.

Engagements

McNulty—Healey

Mr. and Mrs. Daniel W. Healey, 81 Waschusett ave., Lawrence, recently announced the engagement of their daughter, Joan T. Healey, to John T. McNulty, son of Mr. and Mrs. John F. McNulty, 232 N. Main st.

Miss Healey is a graduate of Lawrence high school and is employed at the Lawrence office of the N. E. Tel. and Tel. Co. Mr. McNulty who is currently serving with the United States maritime service attended Central Catholic high school and was graduated from Punchard high school.

Flagg—Barnet

The engagement of Miss Dorothy Elizabeth Barnet, daughter of Mrs. Charles Barnet, 28 Burnham rd., to Willard Anson Flagg, Jr., son of Mr. and Mrs. Willard A. Flagg, 15510 Stockbridge ave., Cleveland, was announced at an informal party Christmas eve in Cleveland.

Miss Barnet is a graduate of Punchard high school and attended the McIntosh school, Lawrence.

Mr. Flagg, is a graduate of Fenn college of electrical engineering and attended Carnegie Institute.

Beaudette—Gaudet

Mr. and Mrs. Philip Gaudet of 17 Cuba st., announce the engagement of their daughter, Emelia Shirley Gaudet, to Charles Henry Beaudette, son of Mr. and Mrs. Henry Beaudette of 35 Forest st., Lawrence. No date has been set for the wedding.

Miss Gaudet attended local schools. Mr. Beaudette is a veteran of World War 2 and is employed in North Andover.

Newcomers' Club Holds Meeting

The Newcomers' club held its monthly meeting Monday evening at the home of the president, Mrs. Herve Foreman on Locke st. Mrs. Albert I. Richmond was elected vice-president, and Mrs. Frank DeCoster was elected corresponding secretary.

Sumner Cobb of the faculty of Phillips academy gave a delightful play reading. Assisting the hostess were Mrs. Robert Young and Mrs. Raymond Guay. Mrs. H. Allison Morse, welcome wagon hostess, introduced Mrs. Charles McDuffie, who presented a brief plea for members of the new class being formed for the Red Cross canteen work. A number responded at once, which was very gratifying.

Harold Russell, Argilla rd., is on an extended business trip to Cleveland.

Richard Lynch of Watertown spent the weekend at the home of Mr. and Mrs. John Ozoonian of Osgood rd.

The Rev. Raymond Cooper has returned to Philadelphia after spending the holidays at the family home on River rd.

Mrs. Henry Kazaz of Miami, Fla., is visiting friends in Andover for a few weeks. She formerly resided on High Plain rd.

*Now-sew this suit with White Magic**

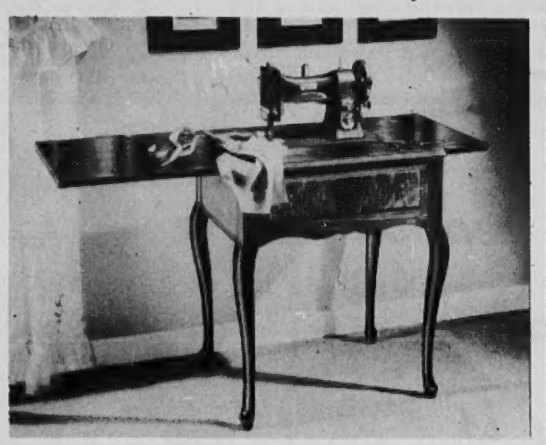

The NEW Queen Anne Console

VOGUE DESIGN 594

White ROTARY SEWING MACHINE

$192.60 and your old machine

BUDGET TERMS
up to 15 months to pay

With White Magic* you will know the difference between sewing well and sewing beautifully. Every White Rotary includes attachments, instructions in White Magic*, the White Sewing Manual. Come in or phone for a home demonstration . . . no obligation.

White SEWING MACHINES SINCE 1876 — for 75 years the aristocrat of sewing machines — AMERICAN MADE

*WHITE MAGIC, the better half of sewing, includes many types of fancy stitching.

JANUARY SPECIAL
YOUR OLD MACHINE CONVERTED INTO AN ELECTRIC PORTABLE FOR LITTLE AS $29.50
REGULARLY 39.50

Sutherland's
WHITE SEWING MACHINES
Downstairs
TEL. ANDOVER 300

SEWING MACHINES FOR RENT – ALL MAKES REPAIRED

-Lawrence's Oldest Jewelers-

Dependable
Watch
Repairing

Caliri
INCORPORATED
447 Essex St. Tel. 23330
LAWRENCE
Reverse Calls Accepted

M. A. BURKE
MEMORIAL FUNERAL HOME
GARRETT J. BURKE
Registered Funeral Director and Embalmer
390 NO. MAIN ST. TEL. AND. 2

BUCHAN
and
McNALLY
PLUMBING & HEATING
26 PARK ST.
Tel. 121

N

Featuring improvements
duce unprecedented road
riding qualities, the
redesigned 1951 line of
cars have numerous
improvements and retain
itional roominess. Sho
photos here are the 1951
Cranbrook sedans. The
of Plymouths will be
in Andover next Saturday

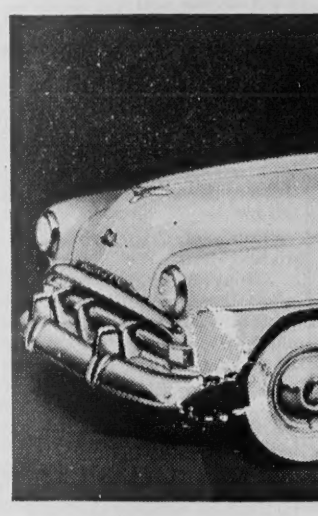

P

Or

CLARK M

41 Park St.

New Plymouth Combines Beauty and Riding Ease

Featuring improvements which produce unprecedented roadability and riding qualities, the beautifully redesigned 1951 line of Plymouth cars have numerous mechanical improvements and retain their traditional roominess. Shown in the photos here are the 1951 Plymouth Cranbrook sedans. The new line of Plymouths will be on display in Andover next Saturday.

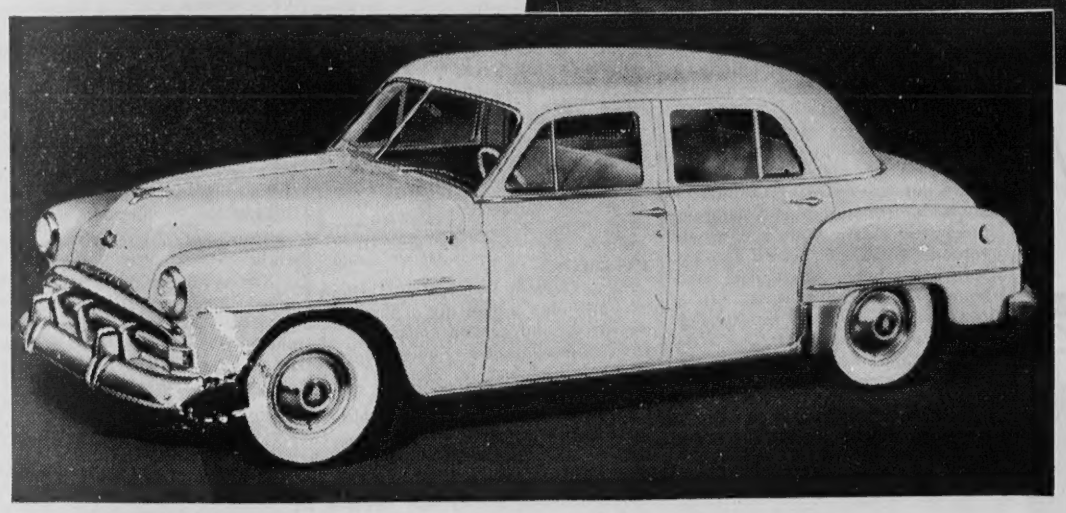

New Safety Features
New Riding Comforts
New Beauty Of Design

the new

PLYMOUTH

On Display 9 to 9 Saturday In Andover

AT

CLARK MOTOR CO.
41 Park St. Tel. 333

J. W. ROBINSON CO.
43 Park St. Tel. 1549

PARENTAL PROBLEMS.

Parents who object to spanking their childen evidently prefer to let a cruel world take care of their disciplinary problems at a later date.

THOMAS JEFFERSON

invented a speedometer which he attached to his carriage (in the horse and buggy days of course) that showed him how fast his steed was traveling.

Guess some of the boys could use something like that at Tropical Park.

WE

can show you speed and accuracy getting out

GLASS TOPS

For Your Furniture

Tel. Law. 37151

For Further Information

Lawrence Plate & Window Glass Co.

417 CANAL ST., LAWRENCE

Telephone 37151

SHAWSHEEN

Mrs. Helen Caswell, Correspondent, Telephone 62

For Scout Advancement

John Killilea, son of Col. and Mrs. Frank J. Killilea, 23 Kenilworth st., recently appeared before the Andover district boy scout advancement committee headed by Joseph A. McCarthy, chairman, as a candidate for star scout rank. John, who is a senior scout in explorer post 75 of St. Augustine's church, successfully obtained the advanced rank. Fred Schaberg, 10 Dufton rd., and Walter Caswell, 5 Dunbarton st., attended the committee meeting with a score of other visitors. The meeting was held in the main hall of the Memorial Hall library.

43rd Wedding Anniversary

On New Year's day, Mr. and Mrs. William Payne, 15 William st., celebrated their 43rd wedding anniversary. They were married at St. John's cathedral, St. John's, Newfoundland, on New Year's day, 1907. A large number of relatives and friends attended the celebration, which was also the second wedding anniversary of their daughter and son-in-law, Mr. and Mrs. John Haykel, with whom Mr. and Mrs. Payne make their home.

Dramatic Department

The dramatic department of the Shawsheen Village Woman's club will meet at the home of Mrs. Hartley Bailey, 11 Carlisle st., at 2.30 p. m., Friday, Jan. 19.

Woman's Club

The Shawsheen Village Woman's club met at the school hall last Monday evening. A brief memorial service was held in memory of the late past-president, Mrs. Edward J. O'Connor.

The veteran's service committee announced that 25 Christmas bags were sent to the veterans at Rutland Veterans hospital, and due to the generosity of contributions from members, it was possible to include five packages of cigarettes in each bag. Three new members, Mrs. Alphonse Faggiano, Mrs. James Corey, and Mrs. James Byrnes were welcomed into the club.

Mrs. Joseph Cardella, program chairman, presented the program of the evening. She announced that, due to illness in his family, Dr. Peter Thornton, the scheduled speaker, would be unable to be present. However, the club was very fortunate to have as it's speaker, Dr. David Lewis, of Boston. Dr. Lewis was doubly welcome inasmuch as he had been unable to be the speaker at one of the club meetings last year due to his own illness. He took as his subject—"After Forty—What?" Dr. Lewis emphasized that man is not beginning to go into a decline because he has reached forty, but that rather that he reaches his peak nearer forty-eight or fifty. He said that many of the great men of our times are well along in years and cited as examples Bernard Baruch, Gen. MacArthur and Winston Churchill.

However, nothing is any good unless we have our health, and we are not safeguarding our health unless we recognize our inherent tendencies to disease and try to overcome them, and guard against accidents both at home and abroad. He stated that we are a tired race, not physically or mentally, but emotionally. The four emotions which can harm us most are hatred, anger, fear and worry, and the greatest of these is worry. Worry, he said, is an emotional cancer, and is more deadly than bacteria in bringing us to an early grave. He ended by saying that there is a direct correlation between lack of worry and longevity.

After a short question period, refreshments were served by Mrs. James Dolan and Mrs. Arthur Janes and their committee of hostesses.

Shawsheen PTA

The Shawsheen PTA executive board met at the home of the first vice-president, Mrs. Alan Flye, Lowell st., last Thursday evening. They discussed plans, and appointed committee chairmen, for the annual "Fun Night," which will be held at the school hall Feb. 14. In the absence of the president, Walter Davis, the meeting was conducted by Mrs. Alan Flye. Those present were, Mrs. Robert Watters, Mrs. T. E. Andrew Jr., Wallace Fiedler, John Tansey, Herbert Ortstein, Mrs. William Sullivan, Mrs. F. J. Leone, Miss Eunice O'Donnell, Miss Ann Harnedy and Mrs. Flye.

Camp Fire Girls

The Siguan group of camp fire girls were not able to meet last week. The Tawanka group met at the home of Mrs. Alfred Hahnenstein, Haverhill st., on Thursday afternoon, and all the Bluebird groups met at the school.

Personals

Mrs. Chester Wells, 3 Sutherland st., attended a meeting of the conservation and garden committee of the Massachusetts Federation of Woman's clubs in Boston last Thursday.

Mrs. Walter Caswell, 5 Dunbarton st., attended the monthly meeting of the Club Institute, which was held at the Y. W. C. A., in Boston, last Thursday morning and then went to a president's luncheon at the Federation headquarters.

Mr. and Mrs. John Duguid of Lowell st., visited their daughter, Mrs. Marvin Nigh in Baltimore, Md., recently.

Philip Winters is recuperating at his home, 42 Enmore st., after a recent illness.

Miss Dawn Dunn, 9 Sutherland st., has not returned to her studies at Colby college in Waterville, Me., but is recuperating at the family home as the result of a recent illness.

Courses In Music To Open At Library

All who enjoy listening to music and are willing to learn to improve their listening capacities are cordially invited to a series of music evenings to be held at the Memorial Hall library at 7.30 p.m., six consecutive Monday evenings, beginning Jan. 15.

Mrs. Susan Ripley Ward will conduct the course which will direct the attention of the listeners toward the essential musical features of the compositions which will be heard at these meetings. The general subject will be "Getting Acquainted With Chamber Music."

Party Tendered Miss Doris Nicoll

A surprise birthday and going away party was tendered Miss Doris Nicoll of Clark rd., at the home of her sister, Mrs. Clifford Warner in Lynnfield on Tuesday evening.

Miss Nicoll, daughter of Mr. and Mrs. James Nicoll will enter the Deaconess hospital of Boston, Jan. 19, as a student nurse. Miss Nicoll was presented with a white clock radio and a purse of money by the group. Games were played and dancing enjoyed. A buffet lunch was served by Mrs. Warner assisted by Mrs. James Nicoll.

Those present included Mr. and Mrs. Norman MacLeish, Mr. and Mrs. John Nicoll, and daughter, Barbara, Mrs. Ella Ross, Mrs. William Robinson, Mr. and Mrs. James White, Mr. and Mrs. George Mitchell, Mr. and Mrs. Elwyn Russell and son, Warren, Mr. and Mrs. Arthur Peatman, Mr. and Mrs. Fred Kydd, Mr. and Mrs. Oscar Dufresne Jr., Miss Mary Nicoll, Miss Shirley Nicoll, Miss Mary Elizabeth Green, Miss Harriet Schofield, Miss Joanne Myers, Miss Ann McFarlane, Miss Evelyn Dufresne, Miss Blanche Zemoroski, Miss Joan Hebert, Mr. and Mrs. Clifford Warner and Mr. and Mrs. James Nicoll.

Youth Center

A new bowling schedule has been arranged at the Youth Center. It is posted and will remain unchanged until the end of the season.

A number of leagues have been formed but there is still opportunity to form another regular league.

A number of other activities have been arranged for the coming week. Beginning today the schedule is as follows:

Thursday, 7:15-9 p.m. Orchestra club.

Friday, 3 p.m. Riding class. The class has been divided into two groups. The second class will meet one half hour after the first group. Be prompt for your own group. 5:30 p.m. Girl's swimming at the pool. 6-7 p.m. The Senior A. Y. C. Basket ball team meets. 7 p.m. Basketball game.

Saturday, 8:45 a.m. Boy's swimming. 1 p.m. Party club meets for junior and intermediate girls; 1:30 Wrestling instruction open to all boys; 3:30 Boxing for junior boys; 4 p.m. Weightlifting, junior and intermediate boys; 6-8 p.m. Rollerskating.

Monday: 3:30 p.m. Rollerskating open to all. 7:15 p.m. Rug-hooking class. Monday is always Ladies night at the center.

Tuesday, 3:30 Square dance instruction. 2:30 p.m. Party club for junior and intermediate girls in the making of party favors. 7:15 p.m. Ski club meets regularly on this date.

Wednesday: 2:30 p.m. Boxing instruction for the primary group. 3:30 Camera club for primary, junior and intermediates. 3:30 p.m. Weightlifting, junior boys; 3:30 Wrestling, junior boys; 3:30 Boxing, junior boys; 3:30 Baton class. This class is open to all; 7 p.m. Adult wrestling, Mr. Butler instructing; 7 p.m. Tray-painting class. 7:30 Dramatic club. All interested are welcome.

Two tons of shiny sheets of stainless steel cap a monument in Northwest Greenland erected seven years ago in memory of Admiral Peary.

W. R. HILL

HAS THE BEAUTIFUL 1951

Whirlpool

AUTOMATIC WASHER

Only Whirlpool gives you all these exclusive features:

Suds-Miser and the Seven Rinses save soap, fuel, water—get clothes dazzling clean . . . Agiflow Action washes more gently, more thoroughly . . . Ultra-Violet Lamp floods clothes with sun-fresh rays . . . Plus 5-Year Warranty on Transmission.

• Whirlpool does your biggest wash unbelievably fast. Gets clothes Clinic Clean as only Whirlpool can! See Whirlpool!

W. R. HILL

45 MAIN ST. TEL. 102

THE 1951 WHIRLPOOL WASHERS AND DRYERS ARE NOW BEING SHOWN!

John H.

GRECOE

Jeweler • Optician

48 MAIN ST.

TELEPHONE 830-R

We have two full floors of items
Used by every businessman
And if they don't give the answer
We have catalogs that can!

JOHN R. HOSKING Stationer

512 ESSEX ST. LAWRENCE TEL. LAW. 32769

W. SHIRLEY BARNARD

Real Estate and Insurance

at

Main and Barnard Streets

Telephone 66

Churning up the water in the swim
Youth Center who receive swimming i
Charlotte Kelley, Anne Sughrue, Carol
Emerick, Kathy Lloyd and Mary Oliver.

What Our Readers Say—

WHO PAYS WAGES?

Editor Of The Townsman:

Do workers know who pays their wages? Most of them do not. The employer only distributes wages; it is the buying public who really pays them. If the public doesn't buy the workers' products, there is no money to pay the workers.

This is important to every worker employed in industries which are threatened by competition from foreign countries with low labor standards. Surely every worker in Andover is thus affected.

There is a drive on to promote the importation of more products from abroad. But if we import foreign goods instead of making them here, we will be paying wages to foreign workers rather than to American workers.

Is it fair to American workers, who get high wages, to subject them to competition from foreign workers who average from 25 or 35 cents an hour in Great Britain and much less in most other countries? We would not permit foreign workers to take jobs here and work for such wages. Should our buying public employ foreign workers abroad at those low wages to make products which should be made by the higher paid workers in these United States?

The continued lowering of import tariffs on competitive products is a serious threat to U. S. workers in the industries vulnerable to competition from low wage foreign countries. The Trade Agreements Act is being used to reduce our already low tariffs. It should not be renewed when it expires in 1951.

I believe that a letter from every worker in this area to their representative in congress would greatly help prevent the Trade Agreements Act from being renewed at this Session.

Yours very truly,
Harold C. Dunn

It may be flat, but this old world certainly is on edge.

Start the year off right
buy used car. We have a
to choose from.

ARLINGTON M

Your Mercury and

Authorized Sales

622 BROADWAY • LAW

Churning up the water in the swimming pool at Phillips academy are a group of mermaids from the Youth Center who receive swimming instructions each week. From left to right they are: Nancy Pearl, Charlotte Kelley, Anne Sughrue, Carole Valentine, Margaret Lawlor, Ella Lawlor, Judy Goldman, Carol Emerick, Kathy Lloyd and Mary Oliver. (Look Photo)

U N To Be Topic Of L W V Discussion

Cyrus Warner of the United Council on World Affairs will be the speaker at the general meeting to be held by the Andover League of Women Voters at 12.45 p. m., Jan. 16, at the South church.

Mr. Warner, former director of the Minnesota United Nations Assn., is now at the Harvard graduate school. He will speak on "The United Nations and the World today." The program is arranged by Mrs. Harper Follansbee.

Miss Anna Greeley will be present to answer questions raised about the Massachusetts courts by the league discussion groups on jury service.

Members are requested to bring box lunches. A nominal charge will be made for coffee and dessert.

ROBINS TO MEET

The Robins group of Littlest Listeners will meet at the Memorial Hall library at 10 a. m., Wednesday, Jan. 17, for their story and game hour. The mothers' discussion group will learn the art of smocking, one of the most popular decoration for children's clothes.

MODERN INSURANCE COVERAGE . . . .

Requires specialized knowledge and the services of experts.

Our trained seasoned staff is prepared to give you such service.

Just Call

Smart & Flagg INC.

The Insurance Office

Bank Bldg. Andover 870

What Our Readers Say—

WHO PAYS WAGES?

Editor Of The Townsman:

Do workers know who pays their wages? Most of them do not. The employer only distributes wages; it is the buying public who really pays them. If the public doesn't buy the workers' products, there is no money to pay the workers.

This is important to every worker employed in industries which are threatened by competition from foreign countries with low labor standards. Surely every worker in Andover is thus affected.

There is a drive on to promote the importation of more products from abroad. But if we import foreign goods instead of making them here, we will be paying wages to foreign workers rather than to American workers.

Is it fair to American workers, who get high wages, to subject them to competition from foreign workers who average from 25 or 35 cents an hour in Great Britain and much less in most other countries? We would not permit foreign workers to take jobs here and work for such wages. Should our buying public employ foreign workers abroad at those low wages to make products which should be made by the higher paid workers in these United States?

The continued lowering of import tariffs on competitive products is a serious threat to U. S. workers in the industries vulnerable to competition from low wage foreign countries. The Trade Agreements Act is being used to reduce our already low tariffs. It should not be renewed when it expires in 1951.

I believe that a letter from every worker in this area to their representative in congress would greatly help prevent the Trade Agreements Act from being renewed at this Session.

Yours very truly,
Harold C. Dunn

It may be flat, but this old world certainly is on edge.

Audubon Lecture At P. A. Library

An illustrated lecture on John Audubon, artist and ornithologist, will be given by Robert L. Grayce of the Massachusetts Audubon society in the Oliver Wendell Holmes library at Phillips academy at 3 p.m., Sunday, Jan. 14.

The film, "North Along the Laborador" is a pictorial account of the 1946 MacMillan expedition on with Mr. Grayce served as ornithologist. It will show the type of country visited by Audubon early in the last century when he first became aware of the need of conservation practices to preserve wildlife on the North American continent.

The lecture is open to the public and is free. The library will be open from 2:30 to 9:45 p.m. Visitors will be permitted to look through the four volume, elephant folio set of "Birds of America" which the library possesses, as well as the ornithological biography text to "Birds of America" which will be on display. The library is off Salem street, facing Main

VA Office Will Aid Kin Of Servicemen

Dependents of servicemen who have taken part in military action in Korea are advised by the veterans administration that an office is conveniently located for the handling of insurance or any other claims. VA personnel will be glad to assist with information and the filling out of any forms which may be required.

The veterans administration office serving this community is at 477 Essex st., Lawrence.

CHOICE OF FINE FOODS AND LIQUORS

LOUIS SCANLON'S

☆ ON THE ANDOVER LINE ☆

DAY and NIGHT

TAXI SERVICE

ANDOVER TAXI SERVICE

... CALL 414 ...

POST OFFICE AVENUE

ELANDER & SWANTON'S

MID-WINTER SALE

WOOL JACKETS
Knit-bottoms
Were 14.95 8.95

HOODED Wool Parkas
Were 10.95 6.95

3/4 LENGTH RAINCOATS
all wool, zip-in lining
Were 38.50 22.95

SKI CAPS 79¢

HEAVY WOOLEN WORK HOSE
Were .69 to 1.25 59¢

ODD LOT – DRESS SHIRTS
some slightly soiled
$1.95

WOOL SCARFS 1.50

Wool Shirts
Were 6.50 - 8.95 5.95
Were 10.00 - 10.95 7.95

SUITS
Were 65.00 49.95
Were 50.00 39.95

ODD LOT OF SUITS
Values to 65.00
$32.50

TOPCOATS OVERCOATS
Were 29.50 19.50
Were 50.00 39.95
Were 60.00 49.95
Were 65.00 49.95

PILE-LINED Storm Coats
Were 49.95 39.95
Were 69.95 54.95

Reversible Coats
Were 28.50 9.95

WOOL LOUNGING ROBES
Were 19.95 10.95

Sheep-Lined Gabardine JACKETS
Were 45.00 29.95

odd Lot – Men's JACKETS
(Small Sizes Only)
5.95

THREE-WAY JACKETS
Detachable wool lining
Were 27.50 17.50

WOOLEN Sport Coats
Were 29.50 18.50

FANCY Corduroy Coats
Were 22.95 14.95

WOOLEN JAC-SHIRTS
Were 14.95 9.95

BOY'S REV. GABARDINE JACKETS
with hood . wool lined
size 8 - 12 Were 15.50 11.95
size 14 - 20 Were 17.50 12.95

Elander & Swanton INCORPORATED

Andover, Mass. Exeter, N. H.

Start the year off right with a guaranteed safe buy used car. We have a fine selection for you to choose from.

ARLINGTON MOTORS, INC.

Your Mercury and Lincoln Dealer

Authorized Sales and Service

622 BROADWAY • LAWRENCE • TEL. 37188

Really Versatile

Take a guess at the number of chemical products which have their origin in coal.

Unless you're well informed as to this versatile natural resource, your guess won't be within shooting distance of the right figure. The number of products actually is in excess of 200,000—ranging from materials such as nylons and the plastics, to medicines such as novocaine and the fabulous sulfa drugs.

Coal derivatives are used by every person in this country. Thus coal makes a very direct contribution to our living standards, whether we ever burn a piece of it in its original state or not.

Of much greater importance at this time is the fact that coal is one measure of our war potential. Recent studies indicate, for instance, that the Soviet Union is far below us in its ability to produce steel. And the reason for that is insufficient coal. Our enormous steel production is made possible because the coal industry can supply the steelmakers with all the coal they can use—and is ready to step up production almost overnight if that is needed.

The strength and security of any country is largely decided by the productiveness and vigor of its coal industry.

* * *

Newspaper Advertising

What happens to retail sales when there are no newspapers, no newspaper advertising?

Pittsburg, Pa., found out the hard way, Pathfinder News magazine tells us, when for nearly seven weeks a strike shut down its three newspapers. Then a local advertising agency revealed how it hit business.

Sales in four department stores dropped 7½% to 15% from the 1948 level for the same period. (The 1949 figures made an unfair comparison because of the coal and steel strikes.)

Sales in 10 clothing stores dropped 25%. Eight drive-in theatres closed. Drugstores, beauty parlors and sporting events lost business.

The public, too, found radio and TV no substitute for the printed word. More than 85% of a cross-section of Allegheny county residents found it difficult to learn as much as before. Almost all (92.4%) now believe newspapers are "more important" than they had realized.

* * *

Just as the night follows the day, so government aid to the individual is followed by government control of the individual.

America (Ala.) Dixie-American

Andover Inn
A "Treadway Inn"
Daily Luncheons 12 to 2 Dinner 6:15 to 7:45
Sunday Dinner 12:30 to 2:30
BUFFET SUPPER Sunday Nights at 6:15
WEDDING RECEPTIONS BRIDGE LUNCHEONS BANQUETS
Tel. 903 • Edward Romeo, Manager • Andover, Mass.

Refresh Yourself
AT OUR
Ultra Sanitary
SODA FOUNTAIN

A cool drink, an enjoyable ice cream soda or a tasty sundae...well prepared and served under immaculate conditions. Our glasses are kept free of all harmful bacteria by ultra-violet light. You'll enjoy our Soda Fountain...stop in!

PRESCRIPTION SPECIALISTS
The Air-Conditioned
DALTON PHARMACY
16 MAIN ST. TEL. 107

Down the Years with The Townsman

50 Years Ago—January 1901

Agent C. J. Humphries and Supt. Fred H. Sargent of the Lawrence G. & E. Co., were in town looking over the ground early this week. A store in the Musgrove building has been hired as an Andover office for the company.

Thomas Robinson took a 4½ lb. pickerel from the Shawsheen river while fishing through the ice Tuesday.

A gift of $800 has been received by St. Augustine's church for stations of the cross. The donor's name has been witheld.

We carry Page 1 ad of a new food chopper which is turned by hand and which replaces present chopping bowl.

A remonstrance against the interlocking street railway tracks on Main street has been filed by residents of the street with the railroad commissioners. Remonstrants do not want any more cars running by their homes than there are at present.

Handsome new stained glass windows have replaced the plain glass put in temporarily in St. Augustine's church when auditorium was completed.

25 Years Ago—January 1926

New construction valued over a million dollars has been added to Andover real estate during past year. This is in addition to the million-dollar auditorium now under construction at Phillips academy.

Mr. and Mrs. Frank Sweeney and family of Morton st., have moved to their new home on Summer st.

Silver footballs awarded to 26 lettermen of P. H. S. squad.

George Petrie installed as new chief of Clan Johnston.

The Misses Eve and Julie Cross hostesses at formal invitation dance held at the Merrimack Valley Golf club. Dr. Bert I. Siskind's orchestra furnished music.

The B. & M. arranges train accommodations for Haverhill, Lawrence and other Essex county students of normal school of Salem via Wilmington junction.

10 Years Ago—January 1941

Large enrollment in square dancing class as Andover Evening Study groups open seventh season at Phillips academy.

Fred L. Collins appointed janitor-in-chief of entire school system.

Andover sends seven to army for year's training.

Andover Male chorus sings at meeting of Shawsheen Village Woman's club in Balmoral hall.

Mrs. H. Allison Morse, contralto, and Gerard Haft, cellist, give musical program at the North Parish alliance in North Andover.

Air observation post on property of Arthur Jenkins at Ballardvale and Sunset Rock roads being made ready for plane spotters.

ESTABLISHED 1887
THE ANDOVER TOWNSMAN
PUBLISHED EVERY THURSDAY
58 MAIN STREET, ANDOVER, MASS.

ENTERED AS SECOND CLASS MATTER AT THE ANDOVER POST OFFICE
PRICE 5c PER COPY $2.50 PER YEAR

Publisher . . . . . Irving E. Rogers
Editor . . . . Frank J. A. Humphrey
Adv. Mgr. . . Raymond B. DeRuisseau
Ballardvale . . . . . Hazel Schofield
Shawsheen . . . . . Helen Caswell
West Parish . . . . . Sarah Lewis

NATIONAL EDITORIAL ASSOCIATION 1950 ACTIVE MEMBER

INTERNATIONAL WHIRLIGIG — By John Fisher

Renewed Relations With Spain Signal For Red Discord There

Even before President Truman beckoned a guarded welcome to Franco, Stalin had anticipated the return of the outcast and had schemed to lessen Spain's value to the Atlantic Pact states.

For weeks emigree Spanish Reds have been circulating appeals to "fight against Spain being turned into a source of cannon fodder for the Yankees."

Now with the appointment of Stanton Griffis as United States ambassador and other renewals of closer UN relations, Spanish Communist leaders are urging their followers to retaliate by reviving fifth column tactics in preparation for eventual revolution.

Spain—with a population of 28 million and with needed cobalt, zinc and other minerals—no longer is in the dog house. As Senator Henry Cabot Lodge Jr., delegate to the United Nations, points out, Spain, because of her strategic position and anti-communist feelings, can make an important contribution to the military security of Europe. Foreign Minister Alberto Martin Artajo declares that his government is "willing to collaborate with Western powers in the defense of peace."

American Attitude Divided

The American public still is divided in its attitude toward the enigmatic country. Franco—like Tito, another potential but suspected ally—rules as a totalitarian and suppresses political opponents. Back in 1941 El Caudillo declared, "What joy to see the German bombers one day punishing the insolence of the skyscrapers of New York."

American Protestants, in particular, express hostility toward Franco. They maintain that his government arrests members of Protestant sects who establish religious schools, hold open-air meetings or erect signs on their churches.

On the other hand, American Catholics consider Franco a very devout ruler, whose understanding and hatred of atheistic communism began when the democracies were condoning Russia. Spain is one of the most thoroughly Catholic countries on earth and rich in church history. It was the Spanish Bishop of Osma who, a century ago, first petitioned Rome to proclaim the dogma of the Assumption, which recently was done by Pope Pius XII.

Spain is a land of sharp contrasts. Nearly every family mourns a relative killed in the three-year civil war. Her people, though under an absolutism, are noted for the independence of the individual. The country has almost no middle class except in government bureaucracies. The Castellana of Madrid swarms with the wealthy. Yet in the heart of the same city the poor live in caves.

Saved from Being Satellite

Spaniards boast that they alone won a war against Soviet-directed communism. Years ago, Lenin expressed the intention that Spain should be the next Bolshevist state after Russia so that Europe might be "Red at both ends." Spaniards maintain that had the Soviet-supported "Popular Front" government been victorious in the civil war, it would have stabbed France in the back when Nazi troops were on the Spanish frontier and Stalin was a partner of Hitler. Or, at any rate, Spain today would be another Russian satellite.

Franco has access to the Atlantic and already has a powerful army. Were it fully equipped with modern weapons it would be an effective new force in the defense system General Eisenhower is organizing. Many military strategists argue that even if Allied troops were swept from the flatlands of Europe, they could retreat to the Spanish Pyrennes and, with incoming American and British Commonwealth troops, help hold this natural bastion.

Behind them would be the Spanish and Spanish-African air bases for Allied counter-attacks. The Moscow New Times insists that bases for heavy bombers and harbor facilities for American naval units and debarkation of expeditionary forces already are under construction.

Record of Courage

The brief Spanish-American War in 1898 gave Americans a poor opinion of Spanish fighting prowess. But history disproves this cursory estimate, Napoleon—to his sorrow—learned otherwise. The fierceness of Latin battle valor was demonstrated in the Carlist wars and by both sides in the fanatical last-ditch fighting of the Civil war in 1936.

The Kremlin recognizes the danger of having strategically placed Portugal and Spain join the alliance against Communist aggression. Its agents are stirring up the thousands of Spanish Red exiles in Latin America and various European countries and are reactivating revolutionary measures in the underground.

It may seem strange to most Americans to learn that Moscow links Madrid with Belgrade. The latest blast against Tito is that his spies are among Spanish Red emigres weaning them from Russia. American intelligence services connected with our embassies are charged with egging on the Titoites to corrupt the Iberian wanderers.

Renewing Leftist Contacts

In describing converts made by Yugoslav missionaries, Ignacio Callego, Spanish Politburo member, complains, "The Titoite gang is a cess-pool, the repository of all the garbage shed by the Spanish revolutionary and democratic movement in the process of the struggle against Fascism."

The latest scheme for arousing Spaniards to sabotage and revolt is to obtain signatures for the notorious Stockholm peace petition among non-Communist workers and Catholic intelligentsia. Antonio Mije, Politburo member, explained that this was a shrewd means of re-establishing contacts with non-Communists of various social categories and religious views, who could be persuaded to "frustrate the cannibal designs of American imperialists seeking to reduce Spain to ashes."

On the 33rd anniversary of the Russian October revolution this year, Dolores Ibarruri, Spanish Communist boss, assured Moscow, "We Spanish Communists will not spare our blood in order to frustrate the plans of the Anglo-American imperialists to turn Spain into a base for aggression against the Soviet Union."

So watch for trouble when Spain takes her place at long last beside the defenders of the free world.

C. A. HILL
ELECTRICAL CONTRACTOR
Serving Andover Since 1913
13 Chestnut St. Tel. 1076

OBITUARIES

CHARLES B. BALDWIN

Charles B. Baldwin, 5 Arlington st., Cambridge, died Jan. 3, following a long illness.

A native and long time resident of Andover, Mr. Baldwin was educated in the Andover schools, and took up his residence in Cambridge 15 years ago.

Surviving are his wife, Delphine (Haynes) Baldwin; two daughters, Mrs. Charlotte Frohock of South Portland, Me., and Mrs. Elizabeth Hight of Leicester; a sister, Miss Clara J. Baldwin of Andover, and five grandchildren.

The funeral was held Friday from the Long funeral home, Cambridge, with services at 2 p. m. Burial was in Spring Grove cemetery, Andover.

MRS. CATHERINE KELLEHER

The funeral of Mrs. Catherine (Murphy) Kelleher, widow of Cornelius Kelleher, 15 Elm st., who died Jan. 3, was held Saturday from the late home with a blessing of the body at 9:30 o'clock in St. Augustine's church by the Rev. Henry B. Smith, O. S. A. with the Very Rev. Patrick J. Campbell, O. S. A. assisting. Burial was in Holy Cross cemetery, Malden.

The bearers were: John Dwyer, Robert Kelleher, Joseph Reinert, James Haley, Leo Cullen and Frank Lee.

A high mass of requiem was offered in St. Augustine's church, Monday at 9:30 o'clock.

Surviving are three daughters, Nora and Christine Kelleher of Andover, and Mrs. Joseph Reinert of Lowell; two sons, Neil of Melrose and Joseph of Malden; also five grandchildren and seven great-grandchildren.

MISS BRIDGET L. TIMONY

Miss Bridget L. Timony, 2 Whittier court, died Jan. 3 following a short illness. She was a devout attendant of St. Augustine's church.

She leaves a brother, James H. Timony of Lawrence, and several nieces and nephews.

Here's the
25 Millionth

anks to the Greatest Publi
oyed, the Latest Million
6 Months . . . Com
MORE PE LE BUY CHEV
SMIT
JACKSON STREET

OBITUARIES

CHARLES B. BALDWIN

Charles B. Baldwin, 5 Arlington st., Cambridge, died Jan. 3, following a long illness.

A native and long time resident of Andover, Mr. Baldwin was educated in the Andover schools, and took up his residence in Cambridge 15 years ago.

Surviving are his wife, Delphine (Haynes) Baldwin; two daughters, Mrs. Charlotte Frohock of South Portland, Me., and Mrs. Elizabeth Hight of Leicester; a sister, Miss Clara J. Baldwin of Andover, and five grandchildren.

The funeral was held Friday from the Long funeral home, Cambridge, with services at 2 p. m. Burial was in Spring Grove cemetery, Andover.

MRS. CATHERINE KELLEHER

The funeral of Mrs. Catherine (Murphy) Kelleher, widow of Cornelius Kelleher, 15 Elm st., who died Jan. 3, was held Saturday from the late home with a blessing of the body at 9:30 o'clock in St. Augustine's church by the Rev. Henry B. Smith, O. S. A. with the Very Rev. Patrick J. Campbell, O. S. A. assisting. Burial was in Holy Cross cemetery, Malden.

The bearers were: John Dwyer, Robert Kelleher, Joseph Reinert, James Haley, Leo Cullen and Frank Lee.

A high mass of requiem was offered in St. Augustine's church, Monday at 9:30 o'clock.

Surviving are three daughters, Nora and Christine Kelleher of Andover, and Mrs. Joseph Reinert of Lowell; two sons, Neil of Melrose and Joseph of Malden; also five grandchildren and seven great-grandchildren.

MISS BRIDGET L. TIMONY

Miss Bridget L. Timony, 2 Whittier court, died Jan. 3 following a short illness. She was a devout attendant of St. Augustine's church.

She leaves a brother, James H. Timony of Lawrence, and several nieces and nephews.

The funeral was held Friday from the John Breen Memorial funeral home, Lawrence, with a high mass of requiem at 10 o'clock in St. Augustine's church. Burial was in St. Augustine's cemetery.

The bearers were: James S. Timony, James G. Walsh, Eugene F. Breen, Donald Timony, Bert Gilbert, and John Timony.

WILLIAM F. BARRON

William F. Barron, Haggetts Pond rd., died Jan. 2, at the Lawrence General hospital following a short illness.

A native of Aberdeen, Scotland, he had resided in Andover for 37 years and conducted a filling station on Haggetts Pond rd. He was affiliated with the Men's Brotherhood of the West Parish church, St. Matthew's lodge A. F. and A. M., and a member of the Andover board of public works for six years.

Surviving are two sons, William F. Jr., of Andover, and Thomas L. of Methuen; two daughters, the Misses Mabel I. and Helen J. Barron of Andover; two sisters, Mrs. Mary Parkinson of New Haven, Conn., and Mrs. Jesse York of Houston, Tex., also three grandchildren and several nieces and nephews.

The funeral was held Saturday from the Lundgren funeral home with services at 2 p. m., by the Rev. John G. Gaskill, pastor of the West Parish Congregational church. Burial was in Spring Grove cemetery.

The bearers, all members of St. Matthew's lodge, A. F. & A. M. were: Harrison E. Brown, W. M., Philip E. Leslie, S. W., Vernon B. Emmerick, J. W., Calvin E. Metcalf, secretary, Clinton Stevens, chaplain, Melvin Hutchins, S. D., John Leach, S. S., John Leacock, J. S., James Vannett, tyler, and Chester Blanchard, marshal.

Architect Working On School Plans

At its meeting Jan. 3, the school building committee signed the contract with the architect for the construction of the two new elementary school buildings. The contract has been approved by the town counsel. The committee and the architect are now preparing detailed plans and specifications with the hope that actual work on the buildings can commence at the earliest possible date.

Lucey Honored By Pope Pius XII

(Continued from Page One)

a member of the Andover Service club, the Clover Club of Boston, the Knights of Columbus, the American Legion; a director of the Bon Secours Hospital Guild, the Greater-Lawrence Chamber of commerce; a member of the board of directors of the Audit Bureau of Circulations and past-president of the New England Daily Newspaper Assn. He is a director of the Eagle Tribune Publishing Co., the Eagle-Tribune Realty Co., Hildreth and Rogers Co., and Consolidated Press Inc.

He resides with his wife, the former Grace Monahan of Worcester and their three sons, William F. Jr., John R. and David T. Lucey.

Births...

Dydek- A son George, Jan. 1 at the Chelsea Naval hospital to Lt. and Mrs. Francis J. Dydek (Margaret Morasse) 49 North st., West Andover.

Torrisi- A son, Jan. 7 at the Bon Secours hospital to Mr. and Mrs. Salvatore Torrisi (Alvira Scuderi) of Holt rd.

Eugene A.
BERNARDIN, jr.
INSURANCE ♦ REALTOR
14 Park St. Tel. 2207

$8000 Fire Damage To Power Plant

Damage estimated at $8000 was caused by fire in the power building of the Hill Parker Corp. sand and gravel pit on Harold Parker rd. Friday night.

Responding to box 381 at 7:15 p.m., firemen found flames shooting through the roof of the cement block building. Hose lines were laid to the nearest water supply, a pond 100 yards away, to get streams on the blaze. A company from the North Reading fire department aided local firemen in combatting the blaze.

Fire Chief C. Edward Buchan said after an investigation that probable cause of the blaze was a defective oil burner. A large deisel motor used to run a generator supplying power for the washing and sifting machinery of the plant was destroyed with other things in the building.

Baby Sitting Pretty

SBLI **His Dad took out the right kind of low-cost Savings Bank Life Insurance for him — so his education is guaranteed. For free folder on best insurance plan for children, ask here. Andover Savings Bank, Main at Chestnut Street, Telephone 103.**

RADIO — PHONE
MORRISSEY TAXI
TWO-WAY RADIOS
TEL.
8059
INSTANT SERVICE
6 CARS • 32 PARK ST.

A Wonderful Suit Last Year
Even Better In 1951!

Our own Coolpaca. . . . .a light weight, rayon Cheviot you can wear under your coat here now, down South, or the Spring and Summer ahead. Of the finest construction, you will appreciate its quality . . . . .its price.

—in several styles and a large range of colors. Sizes 10 to 20

Michael Jay's ANDOVER "THINGS DIFFERENT"

$25

Here's the **25 Millionth Chevrolet**

Thanks to the Greatest Public Demand any Motor Cars and Trucks Have Ever Enjoyed, the Latest Million Chevrolets have been Produced in Less Than 6 Months . . . Compared to 12 Years for the *First* Million!

CHEVROLET

MORE PEOPLE BUY CHEVROLETS THAN ANY OTHER CAR!

SMITH MOTOR CO.

JACKSON STREET LAWRENCE TEL. LAW. 4166

POULTRY SHOW ENTRANTS

The Flying Feather Farm and Raymond G. Reed of Dascomb rd., are among the Essex county poultrymen whose entrants will be competing with birds from all over United States and Canada for $50,000 in prizes at the 103rd Boston Poultry show at Mechanics building, Boston, Jan. 17, to 21.

TELE-SERVICE

Enterprise 5783

No Charge

MACARTNEY'S

Really A "Natural"

For the gentleman who knows correct styling and appreciates fine clothes.

This is the original natural shouldered garment with the soft construction and natural easy lines that men of good taste recognize everywhere.

$65

Southwick

No excess padding or canvas stiffening. Easy lines.

exclusive at

MACARTNEY'S

LAWRENCE HAVERHILL

MAKE EVERY WASHDAY AN EASY DAY

$189.95

EASY TERMS IF DESIRED

SEE IT TODAY

Compare these big FEATURES

'Time-saving two-tub action...washes in one tub and Spindries in the other at same time... 'Exclusive "roll over" Spiralator...washes clothes clean...fast 'Power Flush-rinse removes suds and scum in a jiffy 'Overload Safety Switch prevents blowing fuses and annoying delays 'Lifetime-lubricated gear case 'White Easy-namel finish 'Come in - see - compare this fine EASY value now!

EASY SPINDRIER

NEW ENGLAND ELECTRIC SYSTEM

LAWRENCE GAS AND ELECTRIC COMPANY

PART OF NEW ENGLAND ELECTRIC SYSTEM

ELECTRICITY YOUR BIGGEST HOUSEHOLD BARGAIN CHEAPER TODAY THAN EVER BEFORE

AT THE CHURCHES

St. Augustine's Church

REV. P. J. CAMPBELL, pastor

Friday: 7:30 p.m., Novena devotions.

Saturday: 4 to 6 p.m., and 7:30 to 9 p.m., Confessions.

Sunday, Masses: 6:30 a.m., 8:30 a.m., 9:45 a.m., and 11:30 a.m.

✦ ✦ ✦

Methodist Church

REV. ALLEN F. KERNS, Minister

Sunday: 9.30 a. m. Sunday school for children. Bible class for adults. 10.30 a. m. Morning worship. Sermon: "Saved to Serve."

Wednesday: 8 p. m. in the vestry. The meeting of the Woman's Society of Christian Service. Mrs. James Green and Mrs. Anna Hess are the co-hostesses.

West Parish

REV. JOHN G. GASKILL, *Minister*

Sunday: 10.30 a. m. Children's church with Heather Rodericks and Priscilla Ball assisting the pastor, and Neil Morgan and Hartwell Abbot ushers. Classes for adults and high school and junior high school ages. Nursery-kindergarten class for children. 11 a. m. Morning service of worship. Music by the West Parish church choir. Sermon by Herman W. Seinwerth, "This is our Problem."

Monday: 2 p. m. The executive committee of the Senior Woman's union will meet at the home of Mrs. Arthur Lewis.

Tuesday: 6.45 p. m. Eager Beavers' 4-H club will meet in the vestry.

Wednesday: 3 p. m. Children's choir rehearsal. 7 p. m. Choir rehearsal.

Thursday: 8 p. m. Annual meeting of the West Parish will be held in the vestry.

Note: The Brotherhood of the West Parish church will schedule its future meetings for the third Friday of the month. The next meeting of the Brotherhood will be Friday, Jan. 19th. Herman Seinwerth will speak on "Make Mine Freedom." All men are cordially invited. William Stewart is president.

✦ ✦ ✦

Baptist Church

ROY E. NELSON, JR., *Minister*

Saturday: 10 a.m.-1 p.m. Bakery sale in the vestry.

Sunday: 9 a.m. Youth choir rehearsal; 9:30 a.m. Church school; 10:45 a.m. Morning service of worship. Sermon: "Meeting World Needs With Christ's Program" by the pastor, Rev. Roy E. Nelson Jr. Anthems by two choirs. Mrs. Linda S. Kocher, organist and choir director. All are welcome. 6:15 p.m. Baptist Youth Fellowship. Leaders: the Misses Joyce Williams and Betsy Sparks.

Thursday: 7:30 p.m. Adult choir rehearsal in the church parlor.

✦ ✦ ✦

Cochran Chapel

REV. A. GRAHAM BALDWIN

Sunday: 5 p.m. Organ preludes; 5:15 p.m. Vesper service; the speaker will be the Rev. A. Graham Baldwin.

✦ ✦ ✦

St. Joseph's Church

(Ballardvale)

Sunday: 9 a.m., Mass.

CESSPOOLS PUMPED OUT
—ALSO—
Cesspools and Septic Tanks Installed
CHARLES CORBEIL
TEL. LOWELL 7236

South Church

REV. FREDERICK B. NOSS, *Pastor*

Friday: 7.15 p. m. Troop 73, boy scouts.

Sunday: 9.30 a. m. Church school and the Junior church; 9.30 a. m. High school class; 10.45 a. m. Morning worship and sermon; 10.45 a. m. Church kindergarten; 11.15 Educational motion pictures; 6 p. m. Young People's society.

Monday: 1.15 p. m. Week-day school of the Christian religion.

Tuesday: 7.30 p. m. Prudential committee. 8 p. m. Ping Pong club.

Wednesday: 6.30 p. m. Annual supper and meeting. 7.30 p. m. church choir.

Thursday: 10 a. m. All-day sewing the Friendly service committee of the Women's Fellowship; 3.30 p. m. Junior choir; 8 p. m. A. P. C. sorority; Speaker, Miss Bessie Goldsmith, Subject: "My Walk from 60 Elm Street to the Old Town School in 1887." Refreshment chairman: Mrs. Robert Mower.

✦ ✦ ✦

Free Church

REV. LEVERING REYNOLDS, *Minister*

Friday: 7.30 p. m. Boy scouts, Troop 72.

Saturday: 9 a. m. Basketball practice for the junior team. 9.45 a. m. Basketball practice for the intermediate team.

Sunday: 9 a. m. Trustees meeting. 9.30 a. m. Church school worship service for the senior department. 9.30 a. m. Church school for the primary and junior departments. 11 a. m. Nursery class in the lower parish hall. 11 a. m. Morning worship. Sermon by Rev. Levering Reynolds Jr., pastor. 7 p. m. Pilgrim Fellowship meeting in the church parlor.

Thursday: 10 a. m. Sewing meeting of the Woman's union. 3.45 p. m. Junior choir rehearsal. 7.30 p. m. Senior choir rehearsal.

✦ ✦ ✦

Union Congregational Church

REV. PAUL E. CALLAHAN, *Minister*

Friday: 6.30 p. m. Junior choir practice.

Sunday: 9.30 a. m. Sunday school. 11 a. m. Morning worship. Sermon: "The Unrighteous Steward." 7 p. m. Pilgrim fellowship meets in the vestry.

Wednesday: 6.30 p. m. Roll call supper and annual meeting in the vestry, with the election of officers for the coming year, annual reports, etc.

✦ ✦ ✦

Christ Church

REV. JOHN S. MOSES, *Rector*

Friday: 7:45 p.m. Parish council meeting.

Sunday: 8 a.m. Holy Communion 9:30 a.m. Sunday school; 11 a.m. Morning prayer and sermon; 5:45 p.m. Young people's meeting; 4 p.m. Confirmation class (Adults)

Monday: Annual parish meeting 6:30 p.m. dinner; 7:30 p.m. Business meeting.

Tuesday: 3 p.m. Confirmation class; 5 p.m. Choir rehearsal.

Thursday: 10 a.m. Holy Communion; 10:30 a.m. Woman's auxiliary sewing meeting; 12:30 p.m. luncheon 6:30 p.m. Choir rehearsal.

Hobby Shop

AMERICAN FLYER TRAINS

Complete sets and accessories in stock. Accurately scaled. You can use all build-yourself car kits in "S" gauge with your American Flyer outfit.

Shown here is American Flyer's detailed model of General Motor's GP-7 Road Switcher. 10½ inches long.

The HOBBY SHOP 35 MAIN ST. TEL. 1902

Weddings . . .

WATSON—LYNCH

At a 2 o'clock ceremony in St. Laurence's church, Lawrence, Jan. 6, Joan Elizabeth Lynch, daughter of Mr. and Mrs. Joseph A. Lynch became the bride of Joseph W. Watson Jr., son of Mr. and Mrs. Joseph W. Watson of Woodland rd. The Rev. Henry McArdle officiated amid a setting of white chrysanthemums. John A. MacGilvrey presided at the organ, with Harold Tolson, violinist, and John F. Lynch, uncle of the bride as vocalist. The guest pews were marked with white satin bows and gardenias.

Escorted by her father, the bride wore the traditional white satin trimmed with seed pearls. Her fingertip veil of illusion was attached to a braided open crown cap of white satin, and she carried a cascade arrangement of ivy centered with orchids, white roses and stephanotis. Miss Geraldine Lynch, as her sister's maid of honor, wore champagne satin. The bridesmaids, Miss Justine Lynch, another sister of the bride, Miss Constance Lynch, a cousin of the bride, and Miss Carol Sunderland wore emerald green. All wore matching ostrich tips in their hair and carried cascades of ivy, centered with orchids.

Sidney Watson was best man for his brother and the ushers were Norman Reidy and Homer Judge of Andover and Leonard Demers.

For her daughter's wedding Mrs. Lynch wore royal blue with matching accessories and brown orchid. Mrs. Watson chose copen blue with black accessories and orchid corsage.

A reception at the Merrimack Valley Golf club followed the ceremony with guests present from Andover, Methuen, Lowell, Everett, Quincy, Haverhill, Worcester, Holyoke, Salem, N. H., New York and South Dakota.

Following a wedding trip to the mountains the couple will reside at 16 Quincy st., Methuen.

The bride is a graduate of Lawrence high school and the McIntosh school. The bridegroom is a graduate of Punchard high school.

CROWELL—BRADLEY

Mrs. Phyllis Jean Bradley of Hyannis, formerly of Andover, and Edward Burns Crowell of Hyannis were married Dec. 29, at a 3 o'clock ceremony in the First Baptist church, Hyannis. The Rev. E. Gage Hotaling officiated.

Given in marriage by her brother-in-law, Dr. Charles A. Currier of Andover, the bride wore a cocktail-length dress of blue lace, fashioned with cap sleeves, standup collar and full skirt. She wore a pale blue cloche and carried a single red rose. Mrs. Charles Currier as matron of honor for her sister chose an old rose lace dress with red and white carnations for her corsage.

Thomas Crowell of Hyannis was best man for his son.

A reception followed the ceremony at the home of the bride's mother in Hyannis.

The bride is a graduate of Abbot academy and attended Bryant-Stratton School of Business in Boston. The bridegroom is a graduate of Orleans high school and served 12 years with the U. S. coast guard. The couple will make their home on Minden lane, Yarmouthport.

The "sulfa" drugs as well as aspirin are produced from by-products of the steel industry's coke plants.

View of the fire last Friday night at the ...hich a drum of kerosene, several drum... ...errific heat. Photo shows Callman James... ...ater on the blaze.

Install Officers Dinner Dance

A dinner dance will feature the installation of officers of the Andover Catholic club the evening of Saturday, Jan. 13, at the Andover country club.

The newly-elected officers to be installed are: William F. Lucey, president; James J. Turner, vice president; James D. Doherty, secretary; Michael A. Herlihy, treasurer; George J. McCarthy, auditor; Edward A. Rice, director for three years.

Arrangements for the event and the entertainment program to be presented during the evening have been made by a committee consisting of James E. Sheard, chairman; Robert A. Walsh, John J. Hewitt, James J. Turner, Garret A. Burke, William F. Simeone and Cornelius P. Cussen. Tickets may be obtained at Simeone's drug store or from members of the committee.

POLICE ASSN. TO MEET

The Andover Police Relief Assn. will meet tonight at the police station for the annual election of officers. Sgt. W. R. Hickey is president of the organization, Roy A. Russell, secretary, and Robert V. Deyermond, treasurer.

HART

Kenneth Atwood
CEMETERY MEMORIALS
Monuments — Markers
Cemetery Lettering
Office and Display at
...ipe Rd. Route No. 125
Ward Hill
O. Box 350 Tel. 24951
Haverhill, Mass.

View of the fire last Friday night at the power plant of the Hill Parker Corp. on Harold Parker rd., in which a drum of kerosene, several drums of grease and numerous quart cans of oil exploded in the terrific heat. Photo shows Callman James C. Moore of the Andover fire department directing a stream of water on the blaze. (Look Photo)

Install Officers Dinner Dance

A dinner dance will feature the installation of officers of the Andover Catholic club the evening of Saturday, Jan. 13, at the Andover country club.

The newly-elected officers to be installed are: William F. Lucey, president; James J. Turner, vice president; James D. Doherty, secretary; Michael A. Herlihy, treasurer; George J. McCarthy, auditor; Edward A. Rice, director for three years.

Arrangements for the event and for the entertainment program to be presented during the evening have been made by a committee consisting of James E. Sheard, chairman; Robert A. Walsh, John J. Hewitt, James J. Turner, Garret J. Burke, William F. Simeone and Cornelius P. Cussen. Tickets may be obtained at Simeone's drug store or from members of the committee.

POLICE ASSN. TO MEET

The Andover Police Relief Assn. will meet tonight at the police station for the annual election of officers. Sgt. W. R. Hickey is president of the organization, Roy A. Russell, secretary, and Robert F. Deyermond, treasurer.

Kenneth Atwood
CEMETERY MEMORIALS
Monuments — Markers
Cemetery Lettering
Office and Display at
Salem Rd. Route No. 125
Ward Hill
P. O. Box 350 Tel. 24951
Haverhill, Mass.

Hold Annual Party For Employees

Elander & Swanton, Inc. had their annual get-together party for their employees at the Andover Inn, Thursday, Jan. 4. A very delicious steak dinner was served after which a social hour was enjoyed by the group.

Those present were: Mr. and Mrs. Stanley Swanton, Mr. and Mrs. Carl Elander, Mr. and Mrs. Alcide LeGendre, Mr. and Mrs. James Carmichael, Mr. and Mrs. Vincenzo Patteruti, Mr. and Mrs. Placido Spitaleri, Mr. and Mrs. Robert Coombs, Mr. and Mrs. Chester Howe, Mr. and Mrs. Leland Fredette, and Richard Thompson.

BAKERY SALE
Priscilla Abbot Chapter
N.S.D.A.R.
SAT. JAN. 20th 11 A.M.
at the ANDOVER COAL CO.
Home Baked Beans; Cookies; Cakes and Rolls

SAVE $50 ON THIS 16" TUBE

Sale

SCOTT TELEVISION

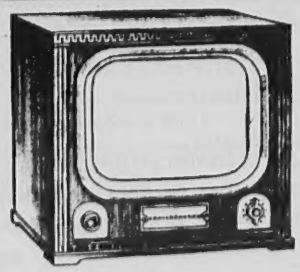

IT'S TODAY'S TELEVISION VALUE!

$299.95

SAVE $50.00

A wonderful, wonderful SCOTT 16-inch table top television with rectangular black picture tube; two simplified controls; 8-inch speaker; snap selection 12-channel tuner; built-in antenna. Transformer powered. Automatic gain control equalizes signal strength between channels. Handsome, hand-rubbed mahogany cabinet.

-IMMEDIATE DELIVERY -FREE HOME TRIAL
-LOW DOWN PAYMENT

F. J. LEONE CO.
430 Essex St. LAWRENCE Tels. 7104-7637

Personal Property Tax Forms Ready

Forms for the preparation of personal property tax are available at the office of the assessors in the town house.

For the average household all property except clothes and mechanics' hand tools are taxable at full and fair value. An exemption of $1000 is allowed provided that the legal domicile of the owner is where the property is located and that a full return under penalty of perjury is made on or before Jan. 31.

PHILIP I. GAUDET
General Contractor
Building & Remodeling
Cement block, stone, brick and cement work. Sand, loom and gravel. Hot top.
FREE ESTIMATES
TEL. 1519-W

Youthful Half-Sizes

Cherry and Webb's

One of the Season's Prettiest
PRINTS

V-necklined side drape fashion with sleeves just above the elbow, in quality rayon crepe. A wardrobe brightener in Navy, Purple or Gray. Sizes 14½ to 26½.

$10.95

Cherry & Webb's Third Floor

DOGS KILLED

A valuable collie dog owned by Sidney P. White was killed by a hit-run autoist on Lowell street last week.

A collie owned by Stuart Anderson of Andover street was killed last week when it ran under the rear wheel of a truck owned by George Bancroft of Lawrence, according to the report made to police by the operator, Thomas Flanagan.

W. H. WELCH CO.
— TEL. 128 —
PLUMBING and HEATING

November Club To Meet Monday

The regular meeting of the November club will be held at 3 p. m. Monday, Jan. 15. The president, Mrs. Ernest Wilkinson will conduct the business meeting and introduce the speaker, Frank T. Samuel, a noted researcher in geopolitics. His subject will be "Blueprints for the future."

Refreshments will be served by the committee on teas, Mrs. Gerald B. Faigle, chairman.

The literature department of the November club will meet at 3 p. m. Wednesday, Jan. 17, at the home of Miss Anne B. Penniman, 112 Main st. "Nuts in May" by Cornelia Otis Skinner will be reviewed.

OBSERVE GOLDEN WEDDING

Mr. and Mrs. Peter St. Jean of 212 N. Main st., celebrated their 50th wedding anniversary New Year's day with a large number of relatives and friends attending the turkey dinner that was served.

Born in Canada they were married in Lowell and 20 years ago came to live in Andover. Mr. St. Jean is employed in the Marland mills.

TEL. 365 for prompt delivery of
ESSO & TEXACO

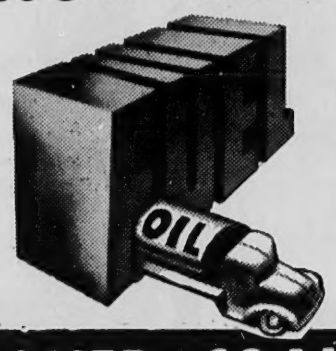

ANDOVER COAL CO.
27 MAIN STREET TEL. 365

48 HOUR SERVICE
AT NO EXTRA CHARGE

Dresses (plain) 69¢
Trousers 34¢
Expertly dry cleaned and custom pressed.

LAUNDRY
Shirts 14¢
(Minnimum Bundle Charge)
LAUNDERED & REFINISHED

TAILORING
Trouser Pockets 49¢
EXPERTLY TAILORED

CITY CLEANERS & DYERS
35 MAIN STREET ANDOVER

Punchard High

By JANET THOMPSON

"A Date With Judy"

Tickets for the junior-sophomore play, "A Date With Judy," are now on sale and may be purchased from any member of the junior and sophomore classes. They will also be on sale at the Memorial auditorium, Friday evening, Jan. 19. Curtain time is 8 o'clock.

Competition is keen between the two classes for the members have been divided into teams, with each striving to sell the most tickets.

The team captains are as follows:

Junior class, Karolyn Erler, chairman; Cynthia Hayward, Virginia Lees, Betty Born, Felice Pomerleau, Ruth Weamer, Raeburn Hathaway, Peter Caswell, and Jim Murray.

Sophomore class, Sidney Tavern, Mary Ellen Bishop, Josephine Collins, Maureen Darby, Joan Keith, Claire VanCoppenole, Eleanor McCarthy, Maureen McKay, Patricia Robertson, Arianna Shaw, David Gordon, and Robert Erler.

Mid-year Exams

Mid-year examinations for all ninth graders and Punchard students will be given Wednesday, Jan. 24, through Friday, Jan. 26. All exams will be two hours long and will be taken from 8.30 to 10.30 a. m. and from 11 to 1 p. m. Students taking the exams will be required to attend school only during the times of their individual exams.

HONOR ROLL

Sophomores: Highest Honors, Robert Erler, Elizabeth Hatton, Mary Lord, Ruth Sullivan, Sidney Tavern. **Honors**, Helen Andrew, Mary Ellen Bishop, James Dolan, Gilford Efinger, Marion Glennie, Robert Henderson, Eleanor Mondale, Ruth Morgan, Sally Ann Seinwerth, Mary Alice Shea, Lucille Sherry.

Juniors: Highest Honors, Betty Born, Karolyn Erler, Cynthia Hayward, Janet Thompson. **Honors**, George Brattin, Jean Farrell, Barbara Folley.

Seniors: Highest Honors, Bessie Christie, Grace Engel, Janet Fieldhouse, Scott Gerrish, Betty Sunderland, **Honors**, Sally Bassett, Shirley Bushway, Janet Hartford, Richard Hinckley, Phyllis Johnson, Clifford Lawrence, Bettianne Locke, Frances Ratyna, Jeanette Sarao, Nancy Southwick, Donald Valz, Marion White.

The only good thing that can be said about an egotist is that he doesn't have time to talk about other people.

DOHERTY Insurance AGENCY
Standard protection — CAPITAL STOCK COMPANY INSURANCE
This office can render you COMPLETE LIFE INSURANCE SERVICE!
Let us show you!
MUSGROVE BUILDING
TEL. 260-W

New Plymouth On Display In Andover

The 1951 Plymouth automobile with new qualities designed to produce new driving ease will be on display in Andover next Saturday, January 13, from 9 a.m. to 9 p.m. at the show rooms of the Clark Motor Co., 41 Park street and the J. W. Robinson Co., 43 Park street.

Designers have given the 1951 Plymouth an attractive new silhouette, and refinements in the interior are inovations in the lowest priced field. Styling improvements are said to retain the traditional roominess for which Plymouths are noted.

There are nine body types in the new line and among popular Plymouth features which are retained in the new models are the six-cylinder, 97 horsepower engine, the combination ignition and starter switch, automatic electric choke, super-cushion tires, safe-guard hydraulic brakes and safety-rim wheels.

Subscribe to the TOWNSMAN

Here To Serve . . .
John M. Murray
Gulf Super Service
COR. MAIN AND CHESTNUT STREETS

CURRAN & JOYCE COMPANY
—MANUFACTURERS—
SODA WATERS and GINGER ALES

Charter No. 1129 Reserve District No. 1

REPORT OF CONDITION OF

THE ANDOVER NATIONAL BANK

of Andover in the State of Massachusetts, at the close of business on December 30, 1950.
Published in response to call made by Comptroller of the Currency, under Section 5211, U. S. Revised Statutes

ASSETS

1. Cash, balances with other banks, including reserve balance, and cash items in process of collection	$2,986,367.23
2. United States Government obligations, direct and guaranteed	5,723,165.10
3. Obligations of States and political subdivisions	163,918.87
4. Other bonds, notes, and debentures	20,000.00
5. Corporate stocks (including $12,000.00 stock of Federal Reserve bank)	12,000.00
6. Loans and discounts (including $329.11 overdrafts)	2,329,133.39
7. Bank premises owned $97,910.96, furniture and fixtures $37,602.22	135,513.18
11. Other Assets	5,001.14
12. TOTAL ASSETS	$11,375,098.91

LIABILITIES

13. Demand deposits of individuals, partnerships, and corporations	6,804,868.88
14. Time deposits of individuals, partnerships, and corporations	1,776,855.83
15. Deposits of United States Government (including postal savings)	958,270.18
16. Deposits of States and political subdivisions	646,101.55
17. Deposits of banks	248,117.04
18. Other deposits (certified and cashier's checks, etc.)	232,826.50
19. TOTAL DEPOSITS $10,667,039.98	
23. Other liabilities	43,725.53
24. TOTAL LIABILITIES	$10,710,765.53

CAPITAL ACCOUNTS

25. Capital Stock: (c) Common stock, total par $200,000.00	200,000.00
26. Surplus	200,000.00
27. Undivided profits	264,333.41
29. TOTAL CAPITAL ACCOUNTS	664,333.41
30. TOTAL LIABILITIES AND CAPITAL ACCOUNTS	$11,375,098.91

MEMORANDA

31. Assets pledged or assigned to secure liabilities and for other purposes	1,263,295.60
32. (a) Loans as shown above are after deduction of reserves of	53,284.00

State of Massachusetts, County of Essex, ss:

I, C. W. Holland, cashier of the above-named bank, do solemnly swear that the above statement is true to the best of my knowledge and belief.

C. W. HOLLAND, Cashier.

(Seal)

Sworn to and subscribed before me this 9th day of January, 1951.
Katherine A. Berry,
Notary Public.
My commission expires April 26, 1951.

Correct—Attest
L. S. Finger
W. E. Brimer
Burton S. Flagg
Directors.

LEGAL NOT

Commonwealth of Massachusetts
Docket No. 227,694
PROBATE COURT
Essex, ss.

To all persons interested in the estate of ELIZABETH C. MURPHY late of Andover in said County deceased.

The executor of the will of said deceased, has presented to said Court for allowance his first and final account.

If you desire to object thereto you or your attorney should file a written appearance in said Court at Salem before ten o'clock in the forenoon on the twenty-ninth day of January 1951, the return day of this citation.

Witness, JOHN V. PHELAN, Esquire, First Judge of said Court, this second day of January in the year one thousand nine hundred and fifty-one.

JOHN J. COSTELLO, Register.
Jan. 11-18-25

NOTICE OF CHANGE OF CORPORATE NAME

The undersigned officers of THE ANDOVER GUILD, a corporation organized under the laws of Massachusetts, located in Andover, County of Essex, hereby give notice that the corporation by an affirmative vote of at least two-thirds of the members legally entitled to vote at a meeting called for the purpose and by articles of amendment executed according to law by the proper officers of the corporation, approved by the Commissioner of Corporations and Taxation and deposited in the office of the Secretary of the Commonwealth December 11, 1950, pursuant to the provisions of Section 10 of Chapter 155 of the General Laws (Ter. Ed.) as amended, voted to change its name to ANDOVER YOUTH CENTER.

Stafford A. Lindsay, President
Frank R. Petty, Treasurer
Roy E. Hardy
Harry I. Emmons
Arthur W. Cole
James R. Adriance
Kenneth L. Sherman
Miriam Putnam
Anne Hamdey
Dorothy T. Partridge
Edward J. Shea
Elizabeth D. Barnard
Majority of Directors
11-18

TOWNSMAN CLASSIFIED ADS BRING RESULTS

THE MAN TO SEE . . . for INSURANCE and REAL ESTATE
Ernest L. WILKINSON
320 Bay State Bldg. LAWRENCE
Tels.: Lawrence 4762 Andover 1653

GEO. W. HOR
LAWRENCE, MA
TAR AND GRAVEL ROOFING
SPECIALIZING IN ASPHAL
Telephone 7339

Bed
—mo
—as you
Repa all k
CRAFT-WOO
Osgood Street - turn left off Lowell St. by

LEGAL NOTICES

Commonwealth of Massachusetts
Docket No. 227,694
PROBATE COURT

Essex, ss.

To all persons interested in the estate of ELIZABETH C. MURPHY late of Andover in said County deceased.

The executor of the will of said deceased, has presented to said Court for allowance his first and final account.

If you desire to object thereto you or your attorney should file a written appearance in said Court at Salem before ten o'clock in the forenoon on the twenty-ninth day of January 1951, the return day of this citation.

Witness, JOHN V. PHELAN, Esquire, First Judge of said Court, this second day of January in the year one thousand nine hundred and fifty-one.

JOHN J. COSTELLO, Register.
Jan. 11-18-25

NOTICE OF CHANGE OF CORPORATE NAME

The undersigned officers of THE ANDOVER GUILD, a corporation organized under the laws of Massachusetts, located in Andover, County of Essex, hereby give notice that the corporation by an affirmative vote of at least two-thirds of the members legally entitled to vote at a meeting called for the purpose and by articles of amendment executed according to law by the proper officers of the corporation, approved by the Commissioner of Corporations and Taxation and deposited in the office of the Secretary of the Commonwealth December 11, 1950, pursuant to the provisions of Section 10 of Chapter 155 of the General Laws (Ter. Ed.) as amended, voted to change its name to ANDOVER YOUTH CENTER.

Stafford A. Lindsay, President
Frank R. Petty, Treasurer
Roy E. Hardy
Harry I. Emmons
Arthur W. Cole
James R. Adriance
Kenneth L. Sherman
Miriam Putnam
Anne Harndey
Dorothy T. Partridge
Edward J. Shea
Elizabeth D. Barnard
Majority of Directors
11-18

The Andover National Bank

The Annual Meeting of the Stockholders of The Andover National Bank will be held at its Banking House, 23 Main Street, Andover, Mass., Tuesday, the sixteenth day of January, 1951, at ten o'clock, a.m. for the choice of directors and the transaction of any other business that may properly come before the meeting.

CHESTER W. HOLLAND, Cashier.

TOWNSMAN CLASSIFIED ADS BRING RESULTS

THE MAN TO SEE . . .
for
INSURANCE
and
REAL ESTATE
Ernest L.
WILKINSON
320 Bay State Bldg.
LAWRENCE
Tels.: Lawrence 4762
Andover 1653

P. H. S. Sports

PUNCHARD 59, TEWKSBURY 34

In last Friday night's game at Tewksbury the Blue and Gold five had little difficulty in winning from Tewksbury 59 to 34. Capt. Charlie Dwyer and Charlie McCullom with 16 points each led the Punchard attack.

In the JV game Punchard won 42 to 21 from the Tewksbury JV's.

Punchard 54, Ipswich 38

Punchard High's basketball team had little difficulty taking a 54 to 38 decision over Ipswich at the Memorial gym Saturday night. Sid Watson and Charlie McCullom were high scorers.

The JV game was another romp for the home forces after a slow start. The score, Punchard JV 38, Ipswich JV 20.

Film Shows Scouts At West Point

Explorer post 72, boy scouts, of the Free church will present colored moving pictures in the library at 7.30 p. m. Monday, Jan. 15. The films were taken by John B. Souter, scoutmaster, last June when members of the post were at the air encampment at West Point.

During the evening Fred H. Schaberg, leader of the post, will be present when awards are made to several explorers in addition to the three Eagle scout awards which will be made to Calvin Hatch, George Brattin and Russell Johnson.

RECUITING OFFICE

An office for enlistment in the marine corps has been opened in the post office at Lawrence in charge of Marine Tech. Sgt. Samuel Griffiths. It will be open daily except Tuesdays from 9 to 5, and open Saturdays 9 to 2 p. m.

Enlistments for three and four years are being accepted in the regular corps, or three, four or six years for ex-marines. The latter may also enlist in the marine corps reserve for the duration. The age limit is 17 to 32 inclusive.

William "Bill" Barron, Jr.
OIL BURNER
SALES AND SERVICES
Domestic Heating Systems
4 Virginia Rd. Tel. And. 1987

GEO. W. HORNE CO.
LAWRENCE, MASS.
TAR AND GRAVEL ROOFING SHEET METAL WORK
SPECIALIZING IN ASPHALT SHINGLING
Telephone 7339 Established 1854

Beds and Tables
—made to your order . . .
—as long and as wide as you wish.
Repairing and refinishing of all kinds of furniture.
CRAFT-WOOD PRODUCTS
Osgood Street - turn left off Lowell St. by Haggett's pond. Tel. 2129-W

YOUR NEW SOCIAL SECURITY

One of the important features of the amended social security law is the extension of old-age and survivors insurance to regular household workers. Approximately 1,000 people in the Lawrence field office area will be affected by this phase of social security beginning on the first of January.

This new law will be important to the household workers—the maid or the cook—and also to her employer. The household worker regularly employed in one household will become eligible to build toward federal insurance benefit payments; the household employer of such a worker will have certain responsibilities for the social security tax and report of wages paid to the worker.

To make this as easy as possible for the people involved, the old-age and survivors insurance bureau and the department of internal revenue have jointly devised a simple report slip for this purpose. It provides space for the household worker's name and social security number, and a space for recording the total amount of the employee's cash wages during a three-month period.

A three-month period is a calendar period. That is, three months beginning with January, April, July and October. The household employer who hires a maid, cook, or any other household worker on a regular basis will keep such a report and send it, together with the social security tax to the collector of internal revenue at the end of each three-month period.

The tax is three percent of the regular household worker's cash wages for the three-month period. Half of this tax (1½%) may be deducted from the worker's cash wages; the employer will contribute the other 1½%.

Now about that word "regular." A household worker is a "regular" worker, if he or she works on at least 24 different days for the one household employer in a three-month period and is paid cash wages if not less than $50. She is still "covered" during the next three months if she is paid $50. No report need be kept on a worker employed for an average of less than two days a week because such a worker would not meet the 24-day test for work in that household.

The term "cash wages" is used because meals and board can not be counted as wages in determining the $50 minimum for social security coverage. The household employer, moreover, is not concerned with any wages the worker may earn elsewhere.

On the household worker's part, it is important that she or he have a social security card.

Mention has been made of cooks and maids, but butlers, practical nurses, and chauffeurs, and any other regular worker for one employer in a private household will also be considered a household worker and eligible for old-age and survivors insurance protection under the new social security law.

A century ago, workmen digging iron ore from a bog in central Virginia came across a deer's skeleton, still intact, that had turned to iron from long immersion in iron-bearing waters.

PIANO
TUNING AND REPAIRING
HERBERT LIVINGSTON
175 N. Main St. Andover
Tel. 1926 - M
Prompt Service

CLASSIFIED ADS

Lost and Found b

ANDOVER SAVINGS BANK Pass Books 14752, 31418, 32370, 32563, 51,969, 56011 have been lost and application made for payment in accordance with Sec. 20, Chap. 167 of the General Laws. Payment has been stopped. B-4-11-18

ANDOVER SAVINGS BANK Pass Book 9710, 51095 have been lost and application made for payment in accordance with Sec. 20, Chap. 167 of the General Laws. Payment has been stopped. B-11-18-25

Services Offered c

HOUSE PAINTING inside and out. Also papering. Call us for estimates. Fred A. McGregor Co., 296 Sutton St., N. Andover. Tel. Lawrence 28878. T.F.

BUILDER AND CARPENTER services available. Also remodeling and rebuilding of gutters and porches. J. F. Casey, 28 Maple Ave. Tel. 2367. C-30-7-14-21-28

WOMAN WISHES WORK as baby sitter. Day work preferred. References furnished. Tel. 2371-R C-11

Printing and Engraving e

Printing Services by the Publisher of your TOWNSMAN. Complete printing service for all your personal and commercial requirements. Call And. 1943.

Help Wanted—Male i

WANTED, DISTRIBUTOR for Vita Orange in this area, full or part time, car or small truck necessary. For information write, the California Fruit Juice Co., 50 Guinan Street, Waltham, Mass.

Work Wanted—Female j

WANT WORK - Practical nurse capable and experienced. Telephone Lawrence 26873. J-4-11

Household Goods p

FOR SALE - 1930 Fischer baby grand piano - 1941 Emerson radio-phonograph combination. Good condition. Prices reasonable. Tel. 2352. P-11

FOR SALE - 4 poster mahogany bed spring, mattress and dressing table. Also 1 burner circular oil heater. Tel. 138-M. P-11

Buy U. S. Savings Bonds

Wanted to Buy u

ANTIQUES OR ANYTHING old. Marble-top, Walnut, Grape and Rose carved Furniture, Glass, China, Silver, Jewelry, Clocks, Prints, Frames, Guns, Coins, Furniture, Etc., William F. Graham, Jr., 165 Golden Hill Ave., Haverhill, Mass. Telephone Haverhill 23708. Will call to look.

For Rent—Apts and Flats v

4 LOCKE ST. Furnished room to let in Good location. Gentleman preferred. Call Andover 274-R. V-9

ANDOVER - 5 MINUTES from square - 3 room sunny upstairs apartment. Heat and continuous hot water. Available Feb. 1. Tel. 338-W. V-11

Wanted to Rent w

YOUNG BUSINESS MAN desires furnished room in Andover or vicinity. Please call Lawrence 23191 days. W-11

WANTED - FURNISHED apartment or house by salesman and wife. One or two bedrooms in Andover or vicinity, 1 year or less from Feb. 1. Write ANDOVER TOWNSMAN, Box S-50. W-11

TWO YOUNG MEN furnishing a 3 room house are sorely in need of your castaways; old dressers, chairs tables, a couch. Condition unimportant. We will repair and paint ourselves. Tel. Lawrence 37121 days-6191 weekends.

1948 CHRYSLER
NEW YORKER
A superb automobile. Has Highlander upholstery, radio and heater and Prestomatic transmission. Clean inside and out.
$1750
Other Good Used Cars
J. W.
ROBINSON
CO.
43 PARK ST. TEL. 1549

Radio and Television
SALES AND SERVICE
HAROLD PHINNEY
66 Main Street Tel. 1175

FREE PARKING ANDOVER TEL. 11-W
PLAYHOUSE
Sunday, Monday—January 14, 15
Emergency Wedding 3:25 6:25 9:25
Larry Parks—Barbara Hale
Convicted 1:45 4:40 7:40
Glenn Ford—Dorothy Malone
Tuesday, Wednesday, Thursday—January 16, 17, 18
For Heaven's Sake 3:15 6:15 9:15
Clifton Webb—Joan Bennett
When You're Smiling 1:45 4:45 7:45
Jerome Courtland—Margo Woode
Friday, Saturday—January 19, 20
King Solomon's Mines 3:00 5:55 8:50
Deborah Kerr—Stewart Granger
Trial Without Jury 1:45 4:40 7:35
Robert Rockwell—Barbara Fuller
Usual Saturday Morning Children's Movie at 10 o'clock
Feature—"Radar Patrol vs. Spy King"
Serial—Cartoon, other short subject.

Kelly Receives Frat Honor Pin

George S. Kelly, son of Mr. and Mrs. John H. Kelly, Holt rd., now attending Woodbury college, Los Angeles, has been awarded the gold pin of the Phi Gamma Kappa honor scholarship fraternity.

To attain this honor Kelly maintained scholastic grades of at least 3 "A's", 2 "B's", with no grade lower than "C" for four quarters' attendance at Woodbury where he is majoring in business management.

A graduate of Punchard High school, Kelly was active in baseball, basketball, and football. He also attended Farragut College, Idaho, and University of Idaho before entering Woodbury.

He served in the U. S. navy for 3 years during World War II.

REALTY TRANSFERS

John H. Maguire (by Shff). to Edward H. J. Wilson, Dufton rd.

David H. Stafford et al to Walter Pearson et ux, Maple ave.

Franklin T. Bigelow et ux to Donald MacDonald et ux, Salem st.

Robert D. Henderson et ux to Evelyn E. Bills, Walnut ave., and Carmel rd.

William H. Jaquith et ux to Edwin G. Zelezny et ux, Stinson rd.

Frederick W. Gould et ux to Edward P. Hall et al, Flint circle.

Andover Shawsheen Realty Co., to Benjamin Zamblera et ux, near Ayer and Green sts.

Margaret V. Demers to Helen K. Pasho, Union st.

Helen K. Pahso to Walter V. Demers et ux, Union st.

Julia W. LeBaron (tax taking) to Town of Andover, Union st.

Frank S. Johnston et al (tax taking) to Town of Andover, Union st.

Beatrice Shapland (tax taking) to Town of Andover, North st.

Sixten Carlson et al (tax taking) to Town of Andover, North st.

Andrew Carlson (tax taking) to Town of Andover, Ballardvale Park st.

Agnes L. Downs (tax taking) to Town of Andover, Main st.

Paul W. Hannagan (tax taking) to Town of Andover, off Red Spring rd.

S. Jennie Mears et al (tax taking) to Town of Andover, off Burtt rd.

Isaac Murley (tax taking) to Town of Andover, off Burtt rd.

Albert R. Pickering et al (tax taking) to Town of Andover, River Park ave. and River Park ter.

Dorothy Rouse (tax taking) to Town of Andover, off Lowell st.

George C. Trumbull et al (tax taking) to Town of Andover, north of Lowell st.

Harold M. Turner (tax taking) to Town of Andover near Foster's Pond.

Great Books Group To Start Jan. 16

The Great Books discussion group will meet for the first time at 7.30 p. m., Tuesday, Jan. 16, at the Memorial Hall library. Any adult in the community or neighboring towns will be most welcome to come to the opening meeting and to take part in the very informal talk about the assignment for that evening.

Those who are planning to attend are reading the Declaration of Independence and, from the Old Testament, I Kings 21, II Samuel, 11, 12, so that the first meeting will find them prepared to take part or to listen intelligently.

The plan for this series of great books discussions is a simple one; people from varied types of work, of differing educational backgrounds and interests, come together once in two weeks to discuss some book or piece of work which has had a lasting influence on mankind. They are encouraged by the person in charge to express themselves freely, to ask questions of each other and to enter into discussion. The idea has met with great success in many cities and towns where it has been established.

No previous registration is required; there is no charge for the course.

BAKERY SALE

A bakery sale sponsored by the Men's club of the Baptist church will be held in the church vestry Saturday from 10 a. m. to 1 p. m. Pastries, bread, rolls and baked beans will be for sale.

SERVICE CLUB

The Andover Service club will meet at 6.15 o'clock this evening at the Andover Inn with the president, Stanley F. Swanton, presiding.

For the speaking program, members Will G. Brown and Wesley H. Esty will present Philip E. Coyle Jr., P. A. '28, of Melrose who will discuss "What Natural and Synthetic Rubber means to the Layman."

BUY U. S. SAVINGS BONDS

PAUL'S 127 MAIN ST. TEL. 2125
19 Years' Experience
• Dressmaking • Remodeling • Alterations
Ladies' Suits, Coats and Dresses Made to Order

A medieval knight and his steed might together carry as much as 200 pounds of iron and steel. For each soldier in America's fighting forces in the first year of World War II, the nation produced 24,600 pounds of steel.

finer portraits by . . . . CHARLES

LAWRENCE
329 Essex Street
Next to Sutherland's
Tel. Law. 30013

FORD STEPS AHEAD FOR THE YEARS AHEAD

With 43 "Look Ahead" features

More and more folks who are buying with an eye to the future are buying Fords. The reasons are so simple. In every feature, in every detail the '51 Ford is built to be a fine car . . . to *stay* a fine car for years ahead!

You'll find this Ford offers you a pick of engines . . . V-8 or Six. Both are a match in get-up-and-go for any engine at any price. Both offer you famous Ford economy. And you'll discover new starting ease with Ford's Key-Turn Starting . . . comfort with Automatic Posture Control . . . all-weather protection with Double-Seal King-Size Brakes.

And you'll find fine-car beauty in Ford's new "Fashion Car" styling . . . with Luxury Lounge Interiors custom-matched to outside colors.

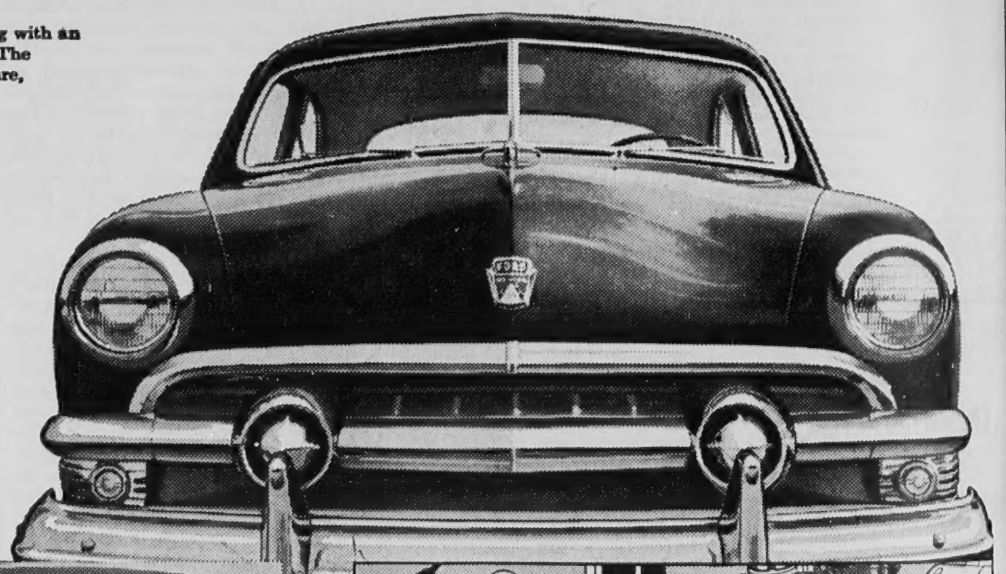

AUTOMATIC RIDE CONTROL is a brand new Ford smooth-riding development. Through a teaming up of Advanced "Hydra-Coil" Front Springs, new Variable-Rate Rear Spring Suspension and "Viscous Control" Shock Absorbers it actually adjusts your ride to road conditions continuously—automatically . . . irons out the bumps . . . keeps your ride level!

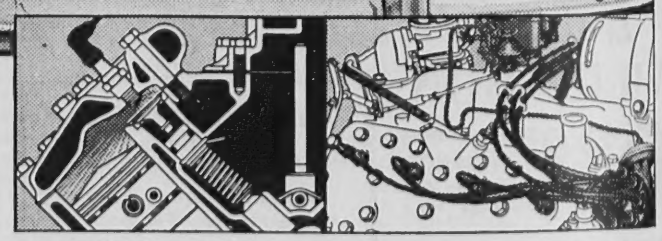

AUTOMATIC MILEAGE MAKER is a 3-way carburetion, ignition and combustion system that automatically matches timing to fuel charges. It squeezes the last ounce of power out of every drop of gas . . . gives you high compression performance with regular gas. And Ford's new Waterproof Ignition System delivers quick starts in the wettest weather

WITH FORDOMATIC DRIVE* It's the newest, finest, most flexible of all the automatic drives. It betters the features of earlier automatics, to give you instant getaway, passing power when you want it, smooth, jerk-free performance, and even easier rocking out of snow or sand than with conventional drive!

You can pay more but you can't buy better than FORD

F.D.A.F.

COME IN FOR A "TEST DRIVE"

*Optional at extra cost.

SHAWSHEEN MOTOR MART
47 HAVERHILL STREET, ANDOVER

BEST FOR YOUR CAR!
Genuine FORD PARTS
Ford
SHAWSHEEN Motor Mart
Your Andover Ford Dealer
47 Haverhill St., Shawsheen
Tel. 767—Law. 5635

AN
VOLUME 64, NUMBER 13

Here are the junior-sophomore thespian
Memorial auditorium. From left to right,
Hudgins, Robert Erler, Ruth Morgan, Alan
Ruth Sullivan, Janet Thompson, Shirley M

Canteen Course Being Organized

Under the civil defense assignment made to Red Cross, to train volunteers for service in disaster situations, a canteen course is now offered by Andover chapter.

Mrs. Charles D. McDuffie, canteen chairman, announces that Mrs. Robert D. Mayo has been certified by the American Red Cross as a qualified instructor and will open a course for canteen workers Feb. 7. Classes will be held in South church on five Wednesdays from 2:30 to 4:30 p.m.

(Continued on Page Two)

Savings Bank Elects Officers

Officers of the Andover Savings bank were elected for the ensuing year at a meeting of corporators Monday.

They were; Burton S. Flagg, president; Louis S. Finger, vice president; Charles C. Kimball, clerk; board of trustees for three years, E. Barton Chapin, Louis S. Finger, Philip F. Ripley and the Hon. Colver J. Stone.

The board of trustees met following the corporators' meeting and elected the following; board of investment, Burton S. Flagg, Henry S. Hopper and J. Radford Abbot; treasurer, Louis S. Finger; assistant treasurer, Winthrop Newcomb; auditing committee; Wallace E. Brimer, Charles C. Kimball and George F. Sawyer.

TREE REMOVAL
BY POWER SAWS USED BY OUR SKILLED PERSONNEL TRAINED FOR THIS HIGHLY SPECIALIZED WORK . . .
ESTIMATES GLADLY GIVEN
A CLEAN JOB STUMP AND ALL!
Tel. Manchester 300
AMALIA

Pr Ou

Pla To

A m
servat
held
p. m.
prepar
in th
Feb.
Mea
tor Al
statev
Sunday
ficial
the g
ments
Mr. C
local

Chr Gro

The
Andov
the
Mothe
has b
tian S
the F
tist in
The
ductin
morni
at the
The s
duct
at 10.